WEATHER INDICATIONS.

FAIR TONIGHT AND THURSDAY; COOLER.

The Fort Wayne Sentinel

FOR THE FAMILY.

IF YOU WANT A GIRL TRY THE WANT COLUMNS OF THE SENTINEL.

ESTABLISHED 1833. FORT WAYNE, IND., WEDNESDAY, JUNE 28, 1899. PRICE TWO CENTS

LEAVING MANILA.

SPANISH RESIDENTS QUITTING OLD HOMES.

BUSINESS MEN SELLING OUT

TRYING TO GET RELEASE OF SPANISH PRISONERS.

NAPIDAN SHELLS THE REBELS

AN AMERICAN CAVALRY MAN WAS KILLED.

Manila, June 28.—4:55 p. m.—General Karamillos, who is settling Spain's military affairs here, has received a cable message from the minister of war at Madrid, General Polavieja, announcing that the pay of all soldiers who are in the hands of the insurgents will be continued during their captivity. The families of many of these officers and soldiers are in Manila, without means of support here or on their return to Spain.

The new Spanish consul here, Senor Luis Marinas, says his foremost business is to secure the release of the prisoners.

The Spaniards are fast leaving Manila. The steamer Isle De Luzon sails for Spain soon, taking hundreds of persons, civil and military officials and their families. The Spanish commercial men are selling out and some of the largest interests here will soon pass into the hands of English capitalists.

Captain Gales' squadron of the Fourth cavalry embarked for Morong Monday. The gunboat Napidan, which accompanied the troops, visited the town of Muntiulipa, on the west shore of the lake, and found a small body of rebels entrenched there. The entrenchments were shelled by the Napidan and when the rebels began to retreat the cavalry was landed.

The Filipinos, in firing a final volley, killed a cavalry private.

DEWEY LEAVES COLOMBO.

Colombo, Ceylon, June 28.—The United States cruiser Olympia, with Admiral Dewey on board, sailed from here for Port Said at 4 o'clock this afternoon. The admiral has been living quietly here and his health has improved. He went on board the cruiser at 10 o'clock this morning. The customary official visits were exchanged during the day. Previous to his departure, Admiral Dewey visited the auxiliary cruiser Yosemite, now at this port, having on board Capt. Richard P. O'Leary, U. S. N., the governor of the island of Guam, who is now on his way to his post.

THE GERMANS ARE GATHERING

FOR THE JUBILEE OF THE SAENGERBUND.

The Great Celebration Under Way in Cincinnati—City Full of Visitors.

Cincinnati, Ohio, June 28.—In addition to the many excursion trains and steamers arriving last night bearing singing societies and visitors to the golden jubilee of the North American Saengerbund, there were again thousands of visitors marching from the depots today. In addition to the societies there is the largest attendance of visitors ever known in this city.

There were many impromptu concerts in different parts of the city and at the gardens. There were all sorts of parades and serenades, while the local societies and committees were escorted from the depots and about the city, but the parade tomorrow promises to be an exceptionaly unique affair.

Immediately after the rehearsal tomorrow morning the United German societies of Indianapolis will give their "Fruhs Choppen" at the great jubilee hall, assisted by the Chicago Germania Maennerchor, St. Louis Liederkranz, Milwaukee Musikverein, Detroit Harmonie, Dayton Harmonie and Columbus Maennerchor.

The officers and directors of the North American Saengerbund and the Cincinnati festival committees and musical societies and other visiting societies will attend. This promises to be one of the most noted events outside of the regular program events.

All other state and inter-state organizations hold similar meetings during the week.

At the opening concert tonight there will be addresses of welcome by Mayor Tafel and President B. Bretman, of the citizens' committee, with responses by Hanno Deiler, president of the North American Saengerbund. Following these addresses will be flag presentation and a song by the Louisville Liederkranz.

IN STATU QUO.

Nothing has as yet been done in the matter of the sale of the Consolidated street railway. A. B. Squires, a Cleveland attorney, representing the Cleveland bankers and bondholders, is in the city, as is Attorney Busby, representing Thouron et al. A satisfactory agreement has been reached and no application for sale has been made to Judge O'Rourke, but the judge continues the case from day to day awaiting the action of the attorneys.

HARD BATTLE WITH FLAMES.

FIRE CAUSES BIG DAMAGE ON EAST SIDE.

Two Thousand Dollars Go Up in a Blaze Probably Caused by Small Boys.

A disastrous fire occurred yesterday afternoon in the vicinity of Lafayette and Montgomery streets, in which several barns, sheds and fences were destroyed. The blaze was discovered about 5 o'clock by a boy, Peter Beckes, and the alarm was turned in by Charley Schaefer. The fire started in the rear of the Zahn butcher shop, 205 Lafayette street, and had gained considerable headway before the department arrived, and had communicated to the range of buildings occupied by Charles A. Berndt's saloon, billiard room and bowling alley, and to the carpenter shop of Henry Kibiger. The fire was supposed to have originated in a shed attached to the Kibiger shop, as some boys had been playing with fire crackers in the afternoon. The flames had communicated to the Kibiger barn and workshop, Honeick barn, the Zahn barn and the bowling alley belonging to Mr. Berndt, which were destroyed by the time the department arrived and it was only by dint of the hardest work that the flames were got under control. Mr. Berndt will be the heaviest loser. He is the owner of the buiding in which the saloon is located and his loss is estimated at $1,000, with $750 insurance in the Seidel agency. The barn belonging to Ed Kibiger was a total loss and some lumber and furniture was destroyed. Loss, $350. The carpenter shop of Henry Kibiger, together with tools and lumber, was destroyed. Loss, $300. A shed in the rear of the Zahn butcher shop was burned down. Loss, $100. There were no horses or vehicles in this barn at the time of the fire. The sparks from the engine at the corner of Lafayette and Montgomery set fire to the roof of the Weber shoe shop and the Giffin barber shop, but was extinguished before it had gained any headway. Several other small barns and some fences were damaged. The furniture was removed from the house of Ed Kibiger when the fire was discovered and in the excitement Mrs. Louise Kibiger fainted and was carried to the house of a neighbor. The crowd about the burning buildings was so great that the firemen had considerable difficulty in working and it took a number of policemen under Lieutenant Lapp to keep the people in control.

LONG DRAWN OUT.

Judge Hench has been the better part of two days listening to evidence and arguments in the case of Lowry et al. vs. the Allen County Building and Loan association on an application for an injunction to prevent the association from erecting a building which obstructs a window in Judge Lowry's offices. The case will continue tomorrow.

NO MORE SUNDAY BASE BALL.

Indianapolis, June 28.—The supreme court today overruled the motion for a rehearing in the Sunday base ball case. This means that there will be no more Sunday ball in Indianapolis if the mayor enforces the law, and he has said that he would.

The Home Missionary society will give an ice cream social tomorrow evening at St. John's Lutheran school house on Washington boulevard.

Mrs. W. P. Donny will return this evening from a visit with her parents at Rome City.

J. G. VanWinkle, of Muncie, is in the city today.

TALK OF TROOPS.

REINFORCEMENTS FOR OTIS UNDER CONSIDERATION.

CONFERRED WITH PRESIDENT

VOLUNTEER SOLDIERS MUST BE ENLISTED.

REGULAR ARMY IS NOW FULL

INCREASE TO BE MADE UNDER LAST ARMY BILL.

Washington, June 28.—Secretary Alger, Adjutant General Corbin and Colonel Bird, asistant quartermaster general in charge of transportation, had an hour's consultation with the president today relative to the question of reinforcements for General Otis. A definite decision has been reached to continue recruiting men at all the recruiting stations for service in the Philippines. Secretary Alger said when he left the white house, after the conference, that General Otis would have 40,000 men when the rainy season closed for a resumption of active operations.

There are 700 recruiting offices in the United States, and enlistments are to be taken at all of these stations. The enlistments are to be for service in the regular army and recruits are to be organized into regiments or assigned to regiments already formed after enlistment. No organizations, as such, are to be accepted, if sufficient recruits can be obtained by regular enlistment.

General Corbin said the enlistments would be for three years, although the law for the creation of the provisional army of 35,000 in excess of the regular army of 65,000 provides only for such a force until 1901.

Arrangements are to be made at once for increasing the transportation necesary to get these additional troops to the Philippines.

The decision to reinforce General Otis by the end of the rainy season is interpreted to mean that aggressive campaigning will cease until the bad weather ends.

Until that time our operations will probably confined to occasional excursions to places in close vicinity to our lines where the insurgents may have congregated in force. By remaining quiet under good shelter during the rainy season it is hoped the health of our troops will be conserved and the danger from climatic fevers reduced to a minimum.

General Otis has cabled the war department that he has the skeleton organizations of two or three regiments which it is proposed to raise in the Philippines. At the war department this is said to mean that General Otis has three officers for these regiments selected and that they are ready to be filled with enlisted men. How many of these can be secured from the volunteer regiments now in the Philippines is not known.

It is stated at the war department that the recruits now being enlisted at the rate of 1,000 a week cannot be used for the volunter army provided for in the act of March 2d, authorizing 25,000 men, although it would be an easy matter to transfer the men with their own consent to the volunteer service if it should be determined to recruit additional troops.

Later in the day it was definitely decided to begin the enlistments for the volunteer service under the act of the last congress. The reports to the adjutant general, based on the reports of recruiting officers and on close estimates as to the number of soldiers in the Philippines and in each command in Cuba and Porto Rico show that the regular army is up to its full authorized strength. The additional soldiers needed must be obtained under that section of the act of congress authorizing the enlistment of volunters.

The only exception will be in the case of the few enlistments that will be made from time to time to fill up gaps in the regular army caused by casualties and by the expiration of enlistments. The officers scattered among the principal cities of the country who have been enlisting regulars only, will be instructed immediately to prepare to enlist volunteers.

The present indications are that about 10,000 men will be wanted.

GOEBEL WINS IN KENTUCKY.

Louisville, Ky., June 28.—William Goebel, who with an iron grasp has ruled the democratic state convention since it assembled nearly a week ago, was last night nominated for governor on the twenty-sixth ballot, after a contest unparalleled in this state for bitterness and determination, or on the part of the winner for skillful manipulation. The end of the long fight brought a reasonable degree of harmony to the factions. Nearly everybody joined heartily in a demonstration when Mr. Goebel appeared for the first time before the convention to accept the nomination and return his thanks. With the exception of the Logrids, the democratic state convention did not draw so well today. A resolution was unanimously adopted providing that after the second ballot for minor offices, the hindmost candidate be dropped and that nominating speeches be limited to two minutes. The balance of the ticket was then nominated with tolerable dispatch.

A JEALOUS WOMAN'S DEED.

Bloomington, Ind., June 28.—Mrs. W. E. Martin, wife of a railroad man, shot Miss Ida Oglesby four times today inflicting fatal wounds. Mrs Martin accused Miss Oglesby of having alienated the affections of her husband.

BURGLARS AT WORK AGAIN.

GIBSON'S SALOON ENTERED AND CASH REGISTER TAPPED.

Seven Dollars in Money Stolen and a Bottle of Wine Imbibed—Another Attempt.

The festive burglar, who has lain quiet in Fort Wayne for many months, has aroused himself from his lethargy and again threatens to gobble up any valuables on which he is able to lay his hands. Last ngiht an entrance was gained to Gibson's saloon, corner Lewis and Calhoun streets, through a rear door and the cash register was pried open and $7 in cash taken therefrom. The burglar also enjoyed a bottle of wine before leaving the place.

About 1:30 this morning William Hollenbeck, who was asleep in a room above his Calhoun street saloon, heard some person moving about in the rear room below and went to investigate, only to hear the retreating footsteps of his extremely early morning visitor, who had gained an entrance to the saloon by breaking into a rear window. Nothing was taken, probably because the fellow was discovered before he had an opportunity to steal. In the rear of the saloon were scattered a number of cigars which had been dropped while the would-be thief sped away. No cigars were taken at Gibson's place and Superintendent Gorsline suspects that more than these two places were visited last night and by the same thief or thieves. He has suspicions, but, of course, keeps them to himself.

LOCAL NEWS.

Mrs. E. S. Poore has returned from a visit at Indianapolis.

Professor Adams, of the College of Expression, has returned home after an extended southern tour.

J. C. Wingate, the state tax commissioner, is in the city, and is registered at the Wayne hotel.

Mr. and Mrs. O. B. Johnson, of West Creighton avenue, have returned from a visit to Chicago.

Judge Hench this morning heard more evidence in the Guthrie divorce case, but has reached no decision.

Miss Bertha Cox, of Columbia City, arrived in the city today and will shortly enter the International Business college for a full course.

A member of the firm of Howsen & Howsen, patent attorneys of Philadelphia, will arrive in the city tomorrow to take depositions in an important case.

An ice cream social will be given by the Fraternal Mystic circle at Swinney park Friday evening next. There will be good music and bicycles will be checked free.

Charles Merz was operated upon yesterday afternoon at St. Joseph hospital for a tumor of the neck. The patient is doing well and will probably be out in a short time.

Miss Louise Staples, daughter of T. L. Staples, of 22 West DeWald street, leaves tomorrow for northern Michigan, where she will visit her grandparents during the summer.

The Ladies Auxiliary of the R. R. Y. M. C. A. will meet at their parlor Thursday at 2:30. A full attendance is desired. The ladies will then adjourn until September 7, 1899.

Foreman John R. Kretsinger, of the Pittsburg planing mills, resumed charge of that establishment this morning, after a few days' absence on account of sickness. He spent last Saturday in fishing at Rome City and the heat of the sun and excessive outdoor exercise brought on the sickness.

HAD NO WARNING.

DEATH CLAIMS A PROMINENT CITIZEN.

GEO. DEWALD PASSES AWAY

SEIZED WITH HEMORRHAGE OF THE LUNGS.

SUMMONS CAME AT MIDNIGHT

USEFUL CAREER OF A LEADING MERCHANT.

With scarcely a moniment's warning death claimed another of Fort Wayne's prominent and most respected citizens last night. The dread summons came just before midnight, and George DeWald passed away at his home in DeWald square. For years Mr. DeWald's strong, rugged constitution has carried him through an active and useful business career, and though his health has been somewhat enfeebled, none looked for the terrible shock that came last night.

Mr. DeWald retired about 9 o'clock and little more than two hours later Mrs. DeWald was awakened by the loud coughing of her husband. She hurried to his bedside and found him suffering from a severe hemorrhage of the lungs. The weakness resulting from the loss of blood and the paroxysms of coughing had rendered him unable to speak and Mrs. DeWald hastily summoned her son, George L. DeWald, who resides next door. Before the latter could reach the bedside of his father death had come and a long and useful life was ended. Dr. J. E. Miller was summoned, but death had conquered.

The end came at a time when Mr. DeWald had just enjoyed a brief respite from the cares of business and seemed to be in much better health and spirits than usual. Yesterday afternoon he visited Robison park with his little grandchildren and the other children of St. Patrick's church, accompanied by Rev. Father Delaney. For the time being the man of business was a child again, and as he romped and played with the little ones he seemed to thoroughly enter into the spirit of the occasion, remarking that he was glad he had been persuaded to come to the park, as he needed the recreation.

Returning from the park early in the evening, Mr. DeWald went at once to his home and partook of a hearty supper. He was in good spirits and did not seem to be fatigued, and after eating went to the front porch and lighted a cigar. The afternoon's enjoyment seemed to have made him more cheerful than usual and the early evening was spent in chatting with his family until he retired for what proved to be the last long sleep.

MR. DEWALD'S CAREER.

George DeWald was in all respects a self-made man and his life shows a succession of advances earned by industry, thrift and integrity. He was born at Darmstadt, Germany, May 14, 1831, and his age therefore was sixty-eight years, one month and fourteen days. He came to America when but a boy and later reached Fort Wayne. A short time after coming to this city he entered the employ of a small dry goods firm doing business at the corner of Calhoun and Columbia streets, the identical location now occupied by the large establishment of George DeWad & Co. Mr. DeWald began at the very bottom of the business ladder and he made its ascent solely through his own efforts. He was quick to see and grasp the opportunities of the business and soon won the confidence of his employers. Promotion followed step by step until he was made a member of the firm, which then became Townley, DeWald & Bond.

Mr. DeWald possessed a keen business judgment and he soon became the practical head of the firm, directing its course and advancing it by strict integrity to a solid, thrifty basis. The senior member of the firm, Mr. Townley, retired in a few years and he was succeeded by Mr. DeWald. The concern grew and prospered and it was not long until he became the sole owner of the establishment. The company was merely nominal.

Mr. DeWald's life left its impress upon the city and its people. He was a prominent member of St. Patrick's Catholic church and had an extensive acquaintance throughout northern Indiana. With a disposition modest and retiring, he was always congenial and was especially popular among his employes, for whom he always had a kindly word. A man of but few words, he was charitable and considerate, and gave liberally without ostentation. Throughout a long and honorable career as a merchant and a citizen George DeWald endeared himself to the hearts of the people of Fort Wayne, who will cherish his memory as the highest type of useful citizenship.

Surviving Mr. DeWald are his widow and five children—Robert W., Mrs. James McDonald of Chicago, Mrs. H. J. Bourie, Miss Caroline M. and George L. DeWald. Mrs. John Moar, of this city, is a stepdaughter.

The funeral services will occur Friday morning at 9 o'clock from the residence in DeWald square, on East DeWald street, and at 9:30 from St. Patrick's church.

PYTHIAN ELECTIONS.

The following officers were chosen last evening by Fort Wayne lodge No. 116, Knights of Pythias: Charles Young, C. C.; O. R. Kelsey, V. C.; R. M. Snyder, prelate; Bert Duesler, M. at A.; A. B. Tyrrill, I. G.; Charles Marks, O. G.; C. W. Kronmiller, M. of W.

Phoenix logde No. 101, Knights of Pythias, has elected officers for the coming term as follows: A. W. Clark, C. C.; Louis J. Geiss, V. C.; Edward E. Nicodemus, prelate; William Wertel, sergeant at arms; Ira Carey, I. G.; J. W. Thomas, M. of W. The installation ceremonies will occur July 10th, at which time the Pythians will also enjoy a banquet.

MR. HURST FILES HIS ANSWER.

TO PETITION IN INVOLUNTARY BANKRUPTCY.

Denies All Charges of Fraudulent Purpose—Case Will Now Go to Judge Baker.

Albert K. Hurst, through his attorneys, Barrett & Morris, this morning filed in the United States court his answer to the petition in involuntary bankruptcy filed against him a short time ago by Isaiah Josephi and others.

In his answer Mr. Hurst admits a general assignment for the benefit of all bona fide creditors of all his property, real, personal and mixed, wherever situate, to Benjamin Rothschild, trustee, for all creditors, which he sets forth was made in good faith, in manner and form as by the laws of the state provided; that the trustee took possession of all said Hurst's property as provided by law, and as ordered by the judge of the circuit court having jurisdiciton, but the answer continues: "Said Hurst further answering denies each and all charges as to fraudulent inventorying by said Rothschild, and that said Rothschild was selected as a personal friend to appraise this alleged bankrupt's property below its value for fraudulent purposes, and that said Rothschild is or was forcing a low appraisement of this alleged bankrupt's property, as charged, to force a settlement with said Hurst's creditors; but denying all such charges of fraud said Hurst says that said trustee appraised said property, described in the petition, under and as required by the laws of Indiana by disinterested parties, selected as required by the laws of Indiana. Said Hurst further denies that he purchased goods, as alleged, with a fraudulent intent not to pay for the same, and said Hurst further answering admits that at the time of the filing of said petition he was indebted to said several petitioners, but asks the court to determine the correct amounts due thereon, and said Hurst denies all matters in said petition not specifically herein admitted, and now prays judgment on the issues joined for all other and proper reliefs."

Mr. Hurst's answer will now be sent to Judge Baker, of the United States court at Indianapolis, for further action.

DIED IN TEXAS.

Word is received by The Sentinel of the death of Francis Fraline, for many years an Allen county citizen residing near Arcola. Death resulted June 18th and was due to dropsy of the heart. The deceased was a native of France, and was born June 11, 1822. In 1852 he cam to this country and settled on his farm near Arcola, where he resided for thirty years. He reared a family of three sons and one daughter, who with the aged wife survive to mourn his death. They all reside in Oakwood, Texas, to which place the deceased moved some years ago and where his death occurred. He was an upright man who was held in high esteem by all who knew him.

Mrs. D. Sessman and daughter, Miss Clara, have taken up their residence in Milwaukee.

LOOKS BRIGHTER.

WAR CLOUDS DISSOLVING IN THE TRANSVAAL.

MEDIATION VERY PROMISING

BIG DAMAGES TO HUSBAND OF BURGOGNE VICTIM.

MADAME RESAL GETS VERDICT

CAPTAIN DREYFUS WAS SEEN ABOARD THE SFAX.

Pretoria, June 28.—The conferences between President Krueger and Fischer, a member of the executive council of the Orange Free State, who was the bearer of compromise suggestions from the Free State, in the matter of the disputes between the Transvaal and Great Britain, have been concluded.

The general impression is that Fischer's mission has been unsuccessful.

He afterward conferred with Mr. Conyngham Green, the British diplomatic agent here.

GETS A BIG VERDICT.

Paris, June 28.—The action for damages brought by Madame Resal, as a result of the loss of her husband by the sinking of the French line steamer La Bourgogne in collision with the British ship Cromartyshire July 4, 1898, off Sable Island, Nova Scotia, has resulted in a verdict against the company of 100,000 francs, the plaintiff at the same time being debarred from claiming any money, lost with M. Resal, which may hereafter be recovered. The court found the company responsible for the acts of the captain, who was declared to be at fault in not bringing his ship to a standstill after the collision, in losing time in launching the boats and in not furnishing the passengers with life boats.

SAW CAPTAIN DREYFUS.

New York, June 28.—A dispatch to the Herald from Paris says:

Le Matin has interview the mate of an American steamer which passed the Sfax at Cape Verdi Islands on June 19. He saw Captain Dreyfus on deck and he says he looked broken down and like a man of 60. The captain of the Sfax ordered them to keep off. Captain Dreyfus saluted the flags when the usual salutes were exchanged.

MANY YEARS IN MUSIC.

Forty-two years ago yesterday F. J. Reincke, the well known orchestra leader, began the study of music, a profession to which a large part of his life has been devoted. Mr. Reincke's career is closely connected with Fort Wayne musical circles, and contains many interesting features. Mr. Reincke is a Fort Wayne production. He was born on Barr street in this city in 1849, and in 1857, when less than 8 years of age, began his musical studies under the direction of Prof. Charles Strybey, who died some years ago. He proved an apt pupil and through the intervening years has always ranked as a musician. He has always been a performer, never a teacher, and has a very wide range of musical versatility. For eight years he traveled with the musical organizations of circuses and theatrical companies, and since 1869 has been a leader of orchestras. Reincke's orchestra, which is so widely and favorably known, was organized by Mr. Reincke in the spring of 1872, and three of its charter members are yet in active service. They are Mr. Reincke, Fred Goebel and Philip Keinz. This organization opened Masonic Temple and has since been constantly identified with that theatre. The City band, another enterprise in which Mr. Reincke is a leading spirit, was organized at about the same time as the orchestra, and was incorporated in 1876.

MARRIAGE LICENSES.

August J. Blaising and Magdeline Ruppel.

Lewis M. Lancaster and Emma C. Schalck.

Ernest H. Bierbaum and Barbara M. Steiger.

Calvin M. Squier and Malinda Sowers.

Henry Lindemann and Caroline Balske.

William L. Scott and Vinnie Case.

Mrs. Elmer Iiams and niece, Edna Spangles, of 154 Gay street, have gone to Lima, Ohio, on a two weeks' visit with friends.

NewspaperARCHIVE.com

Doctors Can't Cure It!

Contagious blood poison is absolutely beyond the skill of the doctors. They may dose a patient for years on their mercurial and potash remedies, but he will never be rid of the disease; on the other hand, his condition will grow steadily worse. S. S. S. is the only cure for this terrible affliction, because it is the only remedy which goes direct to the cause of the disease and forces it from the system.

I was afflicted with Blood Poison, and the best doctors did me no good, though I took their treatment faithfully. In fact, I seemed to get worse all the while. I took almost every so-called blood remedy, but they did not seem to reach the disease, and had no effect upon it. I was discouraged, for it seemed that I could not be cured. A friend advised me to try S. S. S., and I have now taken a few bottles and feel that it is improving my health. I recommend the medicine, and it gives me pleasure to say that I am completely rejuvenated, building up my health and increasing my appetite. Although this was [illegible] years ago, I have never yet had a sign of the disease to return.

W. R. NEWMAN,
Lynchburg, Va.

It is like self-destruction to continue to take potash and mercury; besides totally destroying the digestion, they dry up the marrow in the bones, producing a stiffness and swelling of the joints, causing the hair to fall out, and completely wrecking the system.

S.S.S. For The Blood

is guaranteed Purely Vegetable, and is the only blood remedy free from these dangerous minerals.

Book on self-treatment sent free by Swift Specific Company, Atlanta, Ga.

DIE MAKING,

GEAR CUTTING, METAL STAMPING AND ALL KINDS OF DIFFICULT METAL WORK DONE IN THE BEST POSSIBLE MANNER. CORNER SUPERIOR AND SPY RUN AVENUE. L. OHNHAUS, MANAGER. 17-tf

YOUNG GOLD MINE.

For anybody, and the first lucky man will purchase M. Frank's corner, located at 208 Hanna street, near Bass foundry and Pittsburg shops. They have a grocery, butcher shop, saloon and pool room, bottling beer department with machinery, and ice coolers for beer, meat and all kinds of vegetables; will sell with or without stock; been established for 25 years. They have a hotel with eleven rooms, big dining room and waiting room, big basement to cook, with elevator to dining room; with gas and water and closets on each story. Hotel furnished in best of style. Also residence, 206 Hanna street, with basement, eleven rooms, with gas and water and bath room and swinging bath. Also one brick house, 198 Hanna street, with cellar and eight rooms; gas and water. Also brick house, 200 Hanna street, with cellar and four rooms; gas and water and closets inside. Also not quite one acre of ground, facing Glasgow avenue. Will sell everything cheap. One man can buy all or part and pay one-third down, balance to suit purchaser, bearing 6 per cent., for any length of time. Will quit business and will retire. Apply to

MENDEL FRANK,
208 Hanna St.

CLOSING OUT

ALL KINDS OF FIREWORKS AT COST.
LINEN SKIRTS, 45c.
DUCK SKIRTS, 75c.
ALL WOOL JACKETS, $2.50.
ALL WOOL SUITS, $3.50.
BICYCLE SUITS, $2.50.
MENS FINE SHOES, 85c.
IF IN NEED OF ANY CLOTHING HATS, CAPS, SHOES, DRY GOODS AND MILLINERY PLEASE CALL AT

THE FAIR, 4 and 6 Harrison St

THE LATEST

IS THE PLACE WHERE YOU CAN BUY ALL THE NEWEST SHAPES AND STYLES IN MILLINERY LOWER THAN ANYWHERE.

THE LATEST.
157 CALHOUN ST.

HEISKELL'S
Chemical cures eczema, freckles, sunburn, pimples or any skin disease. Most stubborn cases yield quickly and permanently to this powerful
OINTMENT
For skin eruptions arising from impure blood use
HEISKELL'S
BLOOD AND LIVER PILLS
They act on the liver. Make the eyes bright and complexion healthy.
Ointment 50c. 3 boxes. Pills 25c. a bottle. Sold by druggists, or sent by mail by Johnston, Holloway & Co., 511 Commerce St., Phila.

SUNDAY EXCURSIONS

To ROME CITY —FOR— 50c

Leaving at 6:45 a. m.

Returning, leave Rome City at 6:00 p. m.

HOME RUN DID IT,

GLASSCOCK HIT THE BALL OVER THE FENCE.

GUESE HAD ONE BAD INNING

THE HOOSIERS KEPT AHEAD UNTIL THE SEVENTH.

TOLEDO AGAIN LEADS RACE

MANSFIELD AND NEW CASTLE TIE FOR SECOND.

INTERSTATE STANDING.

	Won.	Lost.	Per
Toledo	34	22	.607
Mansfield	31	21	.596
New Castle	31	21	.596
Fort Wayne	33	25	.569
Youngstown	25	29	.463
Grand Rapids	21	34	.414
Wheeling	22	33	.400
Dayton	21	35	.375

The Fort Waynes won their eighth consecutive game yesterday by pegging away at Watkins' curves all the time. Only once did the Old Soldiers appear to have a chance and that was in the first half of the seventh when they tied the score by batting Guese's curves hard. In the last half of this inning Glasscock hit one of Watkins' twisters over the fence for a home run and this proved to be the winning score. Here is the story:

Innings	1	2	3	4	5	6	7	8	9	
Dayton	1	0	0	0	0	0	6	0	0	—7
Ft Wayne	3	0	1	3	0	0	1	0	*	—8

Hits—Fort Wayne, 10; Dayton, 12. Errors—Fort Wayne, 2; Dayton, 6. Stolen bases—Reiman, Flood, Jessup. Two-base hits—Glasscock, Hollingsworth. Three-base hits—Letcher, Knau. Home runs—Frank, Glasscock. Double play—Flood to Hollingsworth to Glasscock. Struck out—By Guese, 3. Bases on balls—Off Mahaffy, 3; off Guese, 3. Hit by pitched ball—By Mahaffy, 1. Time of game—1:35. Umpires—Watkins and G. Reiman.

SHAMROCKS BEAT THEM.

Place's "Creams," the crack semi-professional ball club of Decatur, Ind., played the Fort Wayne Shamrocks at Exhibition park yesterday and not many better games have been seen there. The teams were quite evenly matched, although it must be admitted that the visitors appeared to be the fastest and surest fielders. But they couldn't bat Vine Robbins' deceptive curves effectively and were doomed to defeat because they had one bad inning in which the Shamrocks scored three runs, enough to settle the game. The visitors scored in the second and ninth innings. The game was umpired by Schmuck, one of the Stars' players, and although the Creams were inclined to kick at some of his decisions they were not altogether bad and no partiality was shown. Defective decisions did not help score any of the runs. McDarby, O'Meara and Raidy made six of Fort Wayne's hits and it was their batting that won the game, boosted along by some "booting" by the Creams. Score:

Innings	1	2	3	4	5	6	7	8	9	
Shamr'k's	0	0	0	0	0	0	3	0	0	—3
Decatur	0	1	0	0	0	0	0	0	1	—2

Batteries—Robbins and Braden; Reynolds and Cale. Base hits—Shamrocks, 8; Decatur, 4. Errors—Shamrocks, 4; Decatur, 4. Two-base hits—McDarby, 2; Raidy, Taylor. Stolen bases—Cherry, Taylor, Toney, 2. First base on balls—Off Robbins, 1; off Reynolds, 2. Struck out—By Robbins, 11; by Reynolds, 1. Double play—Burgess to McCall to O. France. Umpire—Schmuck. Time of game—1:50. Attendance—200.

NATIONAL LEAGUE.

Pittsburg, 4; Boston, 3 (ten innings).
New York, 6; Cleveland, 1.
St. Louis, 6; Philadelphia, 4; (rain prevented the second game).

WESTERN LEAGUE.

Kansas City, 7; Milwaukee, 5.
Detroit, 13; Indianapolis, 6.
Buffalo, 5; Columbus, 4.

NOTES OF THE GAME.

McDarby's batting yesterday reminded one of the days ten years ago when "Mac" was due for a three-bagger about twice every game.

Hemphill made his debut in the National league yesterday by hitting for a home run and materially assisting in winning the game for the Perfectos. He had no chances in the field.

The Cincinnati Enquirer says that three leaue teams are after Pitcher Harper, of Grand Rapids. Torreyson is really a peach, but he is no good for the Inter-State, and the sooner Deacon Ellis or some other reliable Grand Rapids man takes the Furniture Makers in charge that soon will the other owners in the league have confidence in the team.

"Chic" Stahl batted out three more hits at Pittsburg yesterday, one of them a two-bagger. "Chic" stays right up in front with the big batters this season and taken altogether his has been more consistent than any other hitter.

The Shamrocks did themselves proud yesterday and the Decature were not disgraced by their defeat. The visiting semi-professionals are very fine fielders, strong throwers and can give any team in the Indiana league a rub for victory.

The Bloomer Girls from Boston are playing a picked nine at Exhibition park this afternoon. In the team are seven women and two men, one of the latter the catcher. Exchanges speak well of the deportment of the female ball players on the diamond.

Grand Rapids will be here again on the Fourth of July for two games and Fort Wayne should turn out a big crowd to see them just to show the directors of the Inter-State that Fort Wayne is the best base ball city in the league. There will be two games, one in the forenoon and the other at 3 o'clock in the afternoon. All grand stand seats will be twenty-five cents, as the rules of the league require that on holidays fifteen cent grand stand tickets cannot be sold. The entire receipts of all the games are pooled and then divided equally. Everybody turn out and see if Fort Wayne can't win two more games in one day.

FRATERNITY UNITES US ALL.

PRINCIPLES OF UNIVERSAL BROTHERHOOD.

Mrs. Katherine A. Tingley and Other Leaders Speak at Masonic Temple.

The doctrines, plans, aims and objects of the Universal Brotherhood organization were set forth at Masonic Temple last evening to an audience of interested listeners. The leading speaker of the evening was Mrs. Katherine A. Tingley, of New York, the foundress of the plan, and she was followed by other speakers who talked entertainingly of the several features of the work. Judge O'Rourke occupied a position upon the stage, and Mr. Patterson, of New York, presented the speakers.

Mrs. Tingley is thoroughly devoted to the cause of which she is leader, and she speaks with much force and earnestness. Her explanation of the nature of the Universal Brotherhood received the closest attention. The movement is the development of a nucleus which theosophy stands as a liberator and teacher. It recognizes that life is a power possessing the quality of the divine. It is in a measure an epitome of our past lives; has no creeds, no dogmas. It teaches that man is dual in his nature; that he is a part of the divine and has within himself the power to master the purely physical and material and to cultivate the soul; that in his nature is a potent factor by which if a man but knew it, he might revolutionize himself.

This divine quality may become a living, compassionate love for all humanity by the transmutation or alchemizing of the lower forces into forces of light and love, and adapt itself to every human need. Brotherhood is a part of nature, affirmed the speaker, and the world has devoted too much attention to the cultivation of the brain mind of man, and not enough to the spiritual nature. The Universal Brotherhood is actuated in its efforts by an unselfish devotion to all humanity, which it recognizes as brethren. Mrs. Tingley dwelt at some length upon the practical relief work done by the society in the soldier camp at Montauk, and in the trenches and among the suffering at Santiago.

Other speakers who followed went more into the detail of the work of theosophy and its leaders. Departments of the work were treated by F. M. Pierce, secretary general of the organization; Mrs. Alice Cleather, president of the movement in London, and Basil Crump, secretary of the London society.

The musical numbers were highly enjoyable. They were given by Mrs. Cleather and Mr. Crump, and included a selection from "Parsifal" and the prize song from the "Meistersinger," and were given in an exquisite manner upon the piano and organ.

Plenty of silk front Negligee Shirts, 77c.
Plenty of 50c Summer Underwear, 33c.
FRIEND'S CLOTHING STORE.
Closing Out Sale.

FOR SALE.

Household furniture, big bargain if taken at once. Inquire, 22 East Butler.

100 trunks just received at Patterson's.

MATERIAL CHOSEN

BOARD OF WORKS HURRIED THEIR DECISION.

A BLOW TO BLOCK ASPHALT

C. E. MOELLERING & CO. ARE LOWEST ON BRICK.

DEALERS REDUCE THE PRICE

THE AWARDS WILL BE MADE NEXT MONDAY.

Bids for the paving of five streets were opened last evening in the office of the board of public works and the prices submitted were much lower than on the previous lettings, the result unquestionably of The Sentinel's intimation that a combination or agreement was in existence. The combination was broken and the price of brick was lowered to contractors, but the agreement for the distribution of the work seems not to have been disturbed.

There was one surprise for everybody interested and that was the low bids submitted by C. E. Moellering & Co. on asphalt block. Heretofore this material has been very high and when bid after bid was opened and the Barber company was underbid, there was surprise and many of the unsophisticated believed that Fort Wayne would have some asphalt block streets. They were mistaken, however, and many realized that asphalt block had no chance when announcement was made that the board of works would select the material for the streets at 9 o'clock this morning.

At the last letting, when S. B. Fleming bid low on "vitrified brick equally as good as Metropolitan or Nelsonville," the board allowed four days for the property owners to determine what material they really wanted, but today snap judgment was taken, and although the agent for asphalt block asked for two days in which to circulate a petition, the board declined to wait and made the selections this morning between 10 and 11 o'clock. Now that the material has been selected it takes two-thirds of the property owners to override the decision of the board, and though more than half of them might favor block, the decision of the board will stand. It is understood, however, that there is a strong sentiment on Fourth and Madison streets against sheet asphalt since it is known that both block asphalt and brick are cheaper, and it is probable a big per cent. of these owners will ask for brick. The board, besides deciding for sheet asphalt on Madison and Fourth streets, selected asphalt block for Wayne street and brick for Walton avenue and Baker streets. On three of the four streets the material selected is the highest priced offered by the contractors.

The contracts will not be awarded until the meeting of the board next Monday. In the meantime petitions will circulate among property owners asking for a change in material.

The bids opened last evening were as follows:

BAKER STREET.

Baker street is to be paved to a width of 28 feet.

V. M. Backus—Townsend repressed brick, $6.09 per lineal foot; creosoted block, $11.16.

C. E. Moellering & Co.—Metropolitan block, $5.85; Nelsonville block, $6.05; Athens block, $6; asphalt block, $6.74.

S. B. Fleming—Metropolitan block, $6.90; Nelsonville block, $7.10; Athens block, $7.09.

Derheimer & Co.—Metropolitan block, $5.95; Athens block, $6.20.

Barber Asphlt Company—Trinidad asphalt, $7.14.

MADISON STREET.

Madison street is to be paved to a width of 30 feet.

V. M. Backus—Townsend repressed block, $6.53; creosoted block, $12.36.

S. B. Fleming—Metropolitan block, $6.97½; Nelsonville block, $7.17½; Athens block, $7.16½.

C. E. Moellering & Co.—Metropolitan block, $6.19; Nelsonville block, $6.29; Athens block, $6.25; asphalt block, $7.40.

Derheimer & Co.—Metropolitan block, $6.43; Athens block, $6.68.

Barber Asphalt Company—Trinidad asphalt, $7.67.

WALTON AVENUE.

Walton avenue is to be paved to a width of 26 feet from Maumee road to Wayne trace.

V. M. Backus—Townsend repressed block, $5.85; creosoted block, $10.09.

C. E. Moellering & Co.—Metropolitan block, $5.54; Nelsonville block, $5.74; Athens block, $5.70; asphalt block, $6.55.

S. B. Fleming—Metropolitan block, $6.05; Nelsonville block, $6.25; Athens block, $6.24.

Derheimer & Co.—Metropolitan block, $5.58; Athens block, $5.83.

Barber Asphalt Company—Trinidad asphalt, $6.55.

FOURTH STREET.

Fourth street is to be paved from Calhoun to Sherman street to a width of 24 feet.

V. M. Backus—Townsend repressed block, $5.17; creosoted block, $8.70.

C. E. Moellering & Co.—Metropolitan block, $5.02; Nelsonville block, $5.18; Athens block, $5.14; asphalt block, $5.91.

S. B. Fleming—Metropolitan block, $5.62½; Nelsonville block, $5.92½; Athens block, $5.91½.

Derheimer & Co.—Metropolitan block, $5.14; Athens block, $5.39.

Barber Asphalt Company—Trinidad asphalt, $6.05.

WAYNE STREET.

Wayne street, from Calhoun street to Clinton, to be paved to a width of 42 feet.

C. E. Moellering & Co.—Metropolitan block, $6.36; Nelsonville block, $6.56; Athens block, $6.52; asphalt block, $8.98.

Derheimer & Co.—Metropolitan block, $7.10; Athens block, $7.35.

Barber Asphalt Company—Trinidad asphalt, $8.19.

OTHER PROPOSALS.

The board also received bids for the paving of two alleys and the laying of one sidewalk. The bids for the first alley, which is that between Washington and Jefferson, from Barr to Clay, were as follows:

C. E. Moellering & Co.—Metropolitan block, $2.28 per lineal foot; Nelsonville block, $2.34; Athens block, $2.32.

Derheimer & Co.—Metropolitan block, $2.28; Athens block, $2.38.

The second alley to be paved is that between Wayne and Washington, from Clinton to Barr street, and the bids were as follows:

C. E. Moellering & Co.—Metropolitan block, $2.07; Nelsonville block, $2.13; Athens block, $2.11.

Derheimer & Co.—Metropolitan block, $2.07; Athens block, $2.17.

For the laying of a sidewalk on the east side of Lafayette street, from Pontiac street to Boltz street, George Wilhelm bid 29 cents per yard and Julius Remus 27 cents.

GOING TO THE SAENGERFEST.

Forty-two Fort Wayne citizens left on the Grand Rapids train last night for Cincinnati and they were followed today by about twenty others. The attraction at the Queen City is the golden jubilee of the North American Saengerbund. The Grand Rapids road furnished an extra sleeper for the Fort Wayne delegation last night. The particulars of the meeting are given in the telegraphic columns of The Sentinel.

WRITE-UP MEN ARRESTED.

Auburn, Ind., June 28.—(Special.)—Two pen-pushers from Lagrange, Ind., contracted with a daily newspaper here to write up the town. After spending several days here they met with no encouragement and left Friday night failing to pay their hotel bills. Yesterday Landlord Hollister and Sheriff Hathaway drove to Fort Wayne and arrested the defaulting writers, who are now in jail here.

MARRIED AT AUBURN.

Auburn, Ind., June 28.—(Special.)—Today at noon, at the bride's home in this city, occured the marriage of Malcolm Green, of Fort Wayne, to Miss Flora Stafford. Rev. Guild, of the M. E. church officiated at the pretty ceremony. Only immediate friends of the parties were in attendance.

NEW HAVEN.

Carl Modricker, formerly night operator in the Wabash depot here, left for Huntington, Ind., where he has taken the job as night operator. Lee Maycomber succeeded him.

Miss Lizzie Downhour left for Terre Haute last night, where she will attend the summer school.

Elmer Gilbert, of Kansas City, will visit his brother, Dr. C. J. Gilbert, for five weeks.

The town officers put a fountain on East Main street, which is just what New Haven needed.

Will Stocks, of Fort Wayne, called on friends here yesterday.

Misses Frances and Jennie Gothe have returned to Fort Wayne after visiting their mother for the past few weeks.

The picnic Sunday at the road house which burned down some time ago, was largely attended. It was given by Mr. Conrode.

Mr. and Mrs. Anthony Beugnot, of Auburn, Ind., visited Mr. Beugnot's brother, John Beugnot, Monday.

J. Y. Stimmel transacted business in Payne, Ohio, Saturday.

Mrs. Robert White and son Eugene were shopping in Fort Wayne yesterday.

The I. O. O. F. lodge observed decoration day Sunday. The state institute band, of Fort Wayne, furnished the music for them.

The New Haven Cornet band will give a picnic at the Miller grove, west of town, on the Fourth of July. Everybody is invited to come. A good time is assured.

The Wabash railroad company is giving the depot a new coat of paint at this place.

Miss Florence Reineke returned today from a visit with friends at Wabash.

EXTRA FIREMEN APPOINTED.

BOARD OF SAFETY SELECTS FOUR NEW MEN.

Harry E. Young Will Be an Engineer—Three Men Chosen for Extra Work.

The board of safety at the regular meeting last evening decided to appoint three extra firemen to fill the places of the regular firemen during the lay-off days each month. Under the rules of the department each fireman is entitled to a day off about twice a month. Heretofore the fireman has been allowed to chose his substitute, but under the new plan one of the three extra firemen will do the work. The appointees are J. W. Pearlman, George Carman and William Jackson. The extra men can earn during the month about 75 per cent. of the wages of a regular man.

The board also elected a new engineer to succeed J. W. Pearlman, who was removed on account of alleged incompetency. The board has adopted a rule compelling all applicants for places as engineers to pass an examination before a competent board. Mr. Young was examined by William H. Meyers, foreman at the Bass Foundry and Machine works; Gus Fromuth, foreman in the Pennsylvania machine shops, and John Schrader, city electrician. The examining board recommended Mr. Young's appointment and spoke highly of his abilities. Mr. Young is at present employed at the Western Gas Construction foundry.

DEATHS AND FUNERALS.

LOWN.

Many hearts in this city will be shrouded in sorrow by thedeath of shrouded in sorrow by the death of Tuesday afternoon at her home in Van Wert, Ohio. Mrs. Lown will be remembered in this city as Miss Minnie Sinclair, who enjoyed the respect and regard of a circle of friends as wide as her acquaintance. She was thirty-six years of age and death was due to typhoid malaria and complications which followed. She was a devout member of the Third Presbyterian church in this city and surviving her are the stricken husband, two brothers and three sisters.

The remains reached this city from Van Wert at noon today and were taken to the home of her father, Thomas Sinclair, 109 West DeWald street. The funeral will be held Thursday afternoon at 3 o'clock from the residence, conducted by Rev. J. P. McGaw, of the Third Presbyterian church. The interment will be private.

HELLER.

Friends in this city were notified Tuesday of the death of Charles L. Heller at Bushkill, Pike county, Pa. He was a brother of Mahlon Heller and was sixty-six years of age.

SCHULTZ.

Genette Schultz, the infant daughter of Mr. and Mrs. F. H. Schultz, died at 6 o'clock this morning at the home of the family, 70 Gay street, from heart trouble. The little one was but five days old. Funeral services will occur at the residence Thursday at 2 o'clock.

A CLAN-NA-GAEL PLOT.

London, June 28.—The Pall Mall Gazette says it has discovered in London two members of the Clan-Na-Gael from the United States, who are en route to the Transvaal and trying to enlist money and men in support of the Boers.

Mr. and Mrs. Harry Davis and sons, Fred and Russell, are visiting at the home of Mrs. J. A. Jelkey, on Wells street.

LOWEST RATES VIA NICKLE PLATE ROAD FROM FORT WAYNE.

To Chicago, Cleveland, Erie, Buffalo, New York and Boston daily, each direction. A peerless trio of fast express trains, with vestibuled buffet sleepers, unexcelled dining car service. All express trains of Nickel Plate road arrive at and depart from Van Buren street union passenger station, Chicago. R. J. Hamilton, agent, Fort Wayne, Ind. 'Phone 507. 25tf

Our line of men's goods for spring and sumer wear is complee. Prices the lowest consistent with good work. G. Schmidt, merchant tailor, 57 E. Berry St. 27tf

FORT WAYNE TO CHICAGO AND ALL POINTS EAST AND WEST.

Lowest rates via Nickle Plate road. A peerless trio of fast express trains daily each direction. All express trains of Nickel Plate road arrive and depart from Van Buren street union passenger station, Chicago. R. J. Hamilton, Agent, Fort Wayne, Ind. 'Phone 507. 25tf

SOMETHING TO APPRECIATE

Is the Work of the British Doctors in the Fruit House Block—These Eminent Gentlemen are Giving Their Services Entirely Free to All Invalids Who Call Upon Them Before July 1st.

A staff of eminent physicians and surgeons from the British Medical Institute have, at the urgent solicitation of a large number of patients under their treatment in this city, established a permanent branch of the Institute in this city in the Fruit House block, rooms 6 and 7.

These eminent gentlemen have decided to give their services entirely free for three months (medicine excepted) to all invalids who call upon them for treatment between now and July 1st. These services consist not only of consultation, examination and advice, but also of all minor surgical operations.

The object in pursuing this course is to become rapidly and personally acquainted with the sick and afflicted, and under no conditions will any charge whatever be made for any services rendered for three months, to all who call before July 1st. Therefore, the most humble in circumstances can avail themselves of the services of these eminent physicians.

The doctors treat all forms of disease and deformities, and guarantee a cure in every case they undertake. At the first interview a thorough examination is made and, if incurable, you are frankly and kindly told so, also advised against spending your money for useless treatment.

Male and female weakness, catarrh and catarrhal deafness, also rupture and all diseases of the rectum are positively cured by their new treatment.

Office hours from 9 a. m. to 8 p. m. No Sunday hours.

FOR SUMMER TOURISTS.

We are selling all of our SHELF-WORN BOOKS AT HALF-PRICE to make room for new stock.

We also carry the largest line of paper bound books in the city.

LEHMAN BOOK & NEWS CO.,
81 Calhoun Street.

O. P. Morgan. F. S. Lumbard.
S. C. Lumbard & Co.,
Insurance, Real Estate and Loans.
No. 3 Aveline House,
Fort Wayne, Ind.

Meyer & Stock, Architects
Plans and estimates furnished on application. Your correspondence and patronage solicited. German and English Spoken.
108 Calhoun St.

THE SCHOOL OF MUSIC
Northwestern University of Chicago, Evanston, Ill.
Offers thorough courses in all branches of music study. For circular of information address the Dean,
Prof. F. C. Lutkin, Music Hall, Evanston, Ill.

MONARCH Sewing Machine OIL.
For Sewing Machines, Typewriters, Fire Arms, etc. The Highest Grade. Get it from your dealer.
Baird Bros. & Co., Cleveland, O.

AUCTION SALE.

AUCTION SALE OF HOUSEHOLD FURNITURE AT 108 BARR ST. BEGINNING SATURDAY MORNING, 10 A. M.

J. C. PELTIER,
Undertaker and Embalmer.
17 West Wayne Street.

GEO. DeWALD & CO.,

Cor. Calhoun and Columbia

Are showing the Largest and Handsomest Line of

WASH SKIRTS

In the newest fabrics, in both plain and embroidered effects.

MONEY.
MONEY.
MONEY.
MONEY.
MONEY.
MONEY.
MONEY.
MONEY.
MONEY.

You can borrow of us on your furniture, piano, horses and wagons, carriages or any like valuable security, from $10.00 to any amount.

All property is left in your possession; nothing is moved out of the house.

You have the privilege of paying it back in very easy installments.

All business of every kind held in strict confidence.

It will pay you to get your loan of us.

INDIANA MORTGAGE LOAN COMPANY,
ROOM 3 ARCADE.
UPSTAIRS.
Open Saturday evenings from 7 to 8:30.

MONEY.
MONEY.
MONEY.
MONEY.
MONEY.
MONEY.
MONEY.
MONEY.
MONEY.

Fly Time is Buy Time

FOR SCREEN WINDOWS, SCREEN DOORS AND WIRE CLOTH.

We have a large and complete stock for you to select from. Screen work built to order on short notice. RUBBER HOSE, HOSE REELS, LAWN MOWERS AND SPRINKLERS AT

C. C. Schlatter & Co.,

HARDWARE, WHITE LEAD, OILS AND VARNISH.
88 AND 40 EAST COLUMBIA ST.

D. D. WEISELL
DENTIST
34 Calhoun St.

DR. GEO. M. FAIRFIELD, Ass.
The Oldest, Largest and Most Reliable Dental Parlors in Fort Wayne.

Teeth Extracted Without Pain.

Set of Teeth	$5.
Gold Crowns	5.00
Porcelain Crowns	5.00
Bridge Work	5.00
Gold Fillings	$1.00 up
Silver Fillings	50c up

VITALIZED AIR FREE.

25 years of reputable practice in Fort Wayne is the unwritten guarantee of our reliable workmanship.
Hours from 8 a. m. to 6 p. m.

MONEY TO LOAN

At lowest rate on furniture, pianos, horses, wagons, carriages, etc., and leave the property in your possession.

Payments arranged on the monthly installment plan or to suit convenience of borrower.

Business strictly confidential.

Fort Wayne Mortgage Loan Co., Room 21, Bass Blk., over First National Bank, 77 Calhoun. Take elevator to fourth floor.

Let us send you a ton of **COAL** Or a load of **GOOD WOOD.**

GEO. H. KRUDOP, Cor. Francis & Hayden.

EXPERT TOOLS.

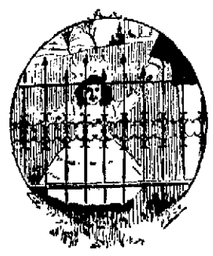

In every branch of dentistry we practice the greatest care to give each of our patients not only satisfaction when the work is finished, but that high quality of work that looks well and wears well for years to come. This requires not only expert skill but expert tools as well. We are putting into our work the benefits of the most thoroughly and knowingly selected equipment which enables us to give the best results always and enables us to be sure about it.

U. S. DENTAL PARLORS.
DRS. J. A. & J. W. WILLIAMS, Managers.
Phone 1178. 98 Calhoun Street.

MONEY

To loan on low interest rates with easy payment terms. 4 1-2 per cent., 5 per cent., 5 1-2 per cent., 6 per cent. Rate of interest determined by size of loan and character of security. Apply at law office of Vesey & Heaton. 20tf

Cuticura SOAP

For Sanative Uses.

Its remarkable, emollient, cleansing, and purifying properties, derived from CUTICURA, the great skin cure, warrant the use of CUTICURA SOAP, in the form of baths for annoying irritations, inflammations, and chafings, for too free or offensive perspiration, and also in the form of internal washes and solutions for ulcerative weaknesses, and for many sanative, antiseptic purposes which readily suggest themselves to women, and especially to mothers. The use of CUTICURA Ointment with CUTICURA SOAP will suggest itself in the severer cases.

Sold throughout the world. POTTER D. AND C. CORP., Props., Boston. CUTICURA SOAP BOOK, free to Women.

Office Phone 261. Residence Phone 1047

Robert Spice,

PLUMBER, STEAM and GAS FITTER.

48 MAIN W. STREET.

CAMP CHAIRS CHEAP.

Camp Chairs, 10c and 25c each.
All City Flour, $1.05 large sack.
Best Michigan Flour, 98c large sack.
Sour Pickles, 4c doz.
Lump Starch, 4c lb.
Full line Fire Works.
EAST LEWIS ST. CASH STORE.
E. GANZER, Proprietor.
Phone 783.

ARTISTIC HOME DECORATIONS BY
H. A. KIRCHEFER.
Painted and Woven . . . **Tapestries**
Fresco Painting and . . Wall Tinting.
15 Arcade Block.
Office Phone 1302 Main. Residence Phone 104 South.

A. Hattersley & Son

PLUMBERS, STEAM AND GAS FITTERS.

48 E. Main Street

LOCAL NEWS.

Miss Lena Meyer will entertain the Mimosa club this evening.

Miss Grace Walters is at Ossian attending the wedding of a friend.

Hon. W. H. Eichhorn, of Bluffton, was a Fort Wayne visitor yesterday.

Mr. and Mrs. Clem A. Noll, of Indianapolis, are visiting friends in the city.

Miss Laura Peltier and Miss Mary Kern are at home from a visit at Hoagland.

Miss Alice Wells, of Toledo, is in the city the guest of her sister, Mrs. W. E. Griffiths.

Miss Elizabeth Agnew, of Sterling, Ill., is in the city the guest of her uncle, A. T. Holmes.

Mrs. Joseph D. Harper, of Kansas City, is the guest of her parents, Mr. and Mrs. J. N. Study.

The ladies' society of the B. of L. will give an ice cream social at Swinney park this evening.

Miss Lulu Ortman has accepted a position as stenographer with the Kennedy Lumber company.

Mrs. Henry Harkenrider leaves tomorrow for an extended visit in Colorado, and will return in October.

The Misses Eloise and Vera Jacobs left this morning on a visit to Cincinnati. They will be absent a week.

Frank Berger and H. M. Williams, of this city, have been granted letters of patent upon an annunciator for cars.

Mrs. Theodore Frank and Mrs. M. Frank left yesterday for Mt. Clemens to join Theodore Frank, who is there for his health.

Rev. and Mrs. Louis Schulze and son left today for Schenectady, N. Y., after a visit with Mr. and Mrs. Saunders, in this city.

Mr. and Mrs. Oliver Jones entertained a company of young people last evening, in compliment to Mr. and Mrs. Kuntz, of Atwater, Ohio.

Lucelia Bond commences suit against John Richmond to recover money and attach property. The Leonard brothers are attorneys for plaintiff.

H. C. Paul and family are preparing to leave on a pleasure trip through the west. They will visit Yellowstone park and other points of interest.

The Epworth league of Trinity M. E. church will give an ice cream social on Thursday evening, June 29th, at the home of William B. Link, 36 Second street.

Miss Phoebe Ellison returns today from Wellesley college, at Wellesley, Mass. Miss Ellison has been the guest of a friend at Cortland, N. Y., for a few days, on her way home.

Melvin Hewitt, while riding a bicycle on Montgomery street last evening, collided with a rig driven by Barney Novitsky. Mr. Hewitt was thrown from his wheel and sustained a painful scalp wound.

Frank Wing and Amazet Johnson returned from Cleveland yesterday, where they went some time ago to get employment in the places of the strikers. They resigned their positions here to go to that city, but only worked there a few days on account of the hostility of the strikers. They were several times attacked and Mr. Wing was injured in the hip by being struck with a stone.

J. P. McMahon, adjuster for the Michigan Fire and Marine Insurance company, yesterday made an investigation of the fire which occurred in the Banning instrument factory on Saturday. Mr. McMahon is convinced that the fire was of incendiary origin and that it was started in the northeast corner of the building. The full amount of the policy, $600, will be paid at once. This is about half of the cost of the building.

In all probability Fort Wayne will have the honor of having the youngest delegate to the internaitonal convention of the Y. P. S. C. E. to be held at London, England, next year. Master Jewell F. Younge, who is not yet fourteen years old, was elected a delegate to this convention by the Bethany Park assembly convention of the Y. P. S. C. E. held last year at Bethank Park. Master Jewell is a member of the junior C. E.'s of the Church of Christ of West Jefferson street.

Last evening about 7:30 a ten-year-old girl, Bertha Buck, was run down in Swinney park by a young lady riding a wheel. The Buck girl was walking along the bicycle track near the path that leads to the fountain and was in danger of being run down several times. She had been warned by the lady who was riding the wheel to get out of the way but either did not hear the warning or became confused by several bicyclists who were coming in a bunch. She was knocked down and run over but was not seriously injured.

Several students of western colleges, who are home on their summer vacation, held a meeting last evening in the Pixley store to form a social organization. Only members of western colleges will be admitted to membership. Those present at the meeting represented several of the prominent western colleges, and an election of officers which was held resulted as follows: John Eggeman, president, Notre Dame, and secretary, Jay Reed, University of Michigan. Arrangements will be made to hold a social session in the park shortly. The next meeting will be held in the store on the evening of July 2d.

The Meyer hat store is being removed to its new location.

Professor and Mrs. A. Crull go to Milwaukee tomorrow to visit friends.

Mr. and Mrs. T. R. Pickard are entertaining Mr. and Mrs. Thomas B. Pickard, of Chicago.

Miss Edith Mossman has returned from Olivet, Mich., where she has been attending school.

Miss Helen Smyser returned last evening from Chicago, and will remain during the summer.

Frank Kelley gave a delightful party last evening in honor of Miss Bertie Williams, of Forrest, Ohio.

Miss Mary Lincoln has gone to South Bend to attend the sessions of the State Music Teachers' association.

Mary Allen Schultz sues Jane Clark and others for partition of real estate. Bell & Doughman are attorneys.

Miss Marian Paulucci and Mrs. Tucker, teachers in the International Business college, left today on a visit to friends in Canada.

Mrs. Henry Lapp will entertain the members of the Sewing society of St. John's Lutheran church tomorrow afternoon at her home, 52 West Williams street.

The many friends of Rev. Thomas Mungovan will be pleased to learn of his appointment as assistant to Father Delaney, of St. Patrick's church, in this city, one of the most important posts in the diocese. Father McCabe has been assigned to the parish in Lafayette.

LANCASTER—SCHALK.

At 6 o'clock Tuesday evening, at 31 Boone street, the residence of the bride, occurred a pretty home wedding. The high contracting parties were Mr. Louis Lancaster, of Chicago, and Miss Emma Schalk. Rev. P. J. Rice was the officiating clergyman. The house was beautifully decorated with palms and cut flowers. The ceremony took place under a large arch of natural palms. The bride was attired in white organdy and carried sweet peas, while the groom was dressed in the conventional black. Miss Ida Hollister, the bridesmaid, was charming in white organdy and carried a bouquet of pink carnations. Otto Schalk, a brother of the bride, acted as best man. After the ceremony the bride and groom, together with about seventy-five invited guests, sat down to a sumptuous supper. At 8:30 the newly married couple left over the Nickel Plate for Buffalo and Niagara Falls. About July 3 they will return to this city for a few days, after which they will take up their residence in Chicago, where Mr. Lancaster is employed in the offices of the Nickel Plate road.

1/5 THE COST OF MEAT
RICH CREAM WITH
Grape-Nuts
A Charming Dish.

VALUE OF CREAM

As Compared With Meat.

One of the most valuable items in ones dietary is good, rich cream. The remark is frequently made that "cream is too expensive to use freely." Some people think they must have meat every day at 10 and 25 cents per pound and do not realize that 5 cents worth of pure cream for breakfast will do more to put on flesh than 25 or 30 cents worth of meat.

An ideal portion of breakfast is that obtained from say, four teaspoons of Grape-Nuts and a little pure, thick cream, either cold or hot.

This is one of the most delicious dishes imaginable and is served without cooking or trouble of any kind and cannot be equaled in point of food value for the human body.

Made by the Postum Co., at Battle Creek, Mich.

The Grape-Nuts, consisting largely of grape sugar, have passed through processes similar to the first act of digestion and are therefore most easily digested, and in combination with cream they render the cream itself easy of digestion.

Grocers sell Grape-Nuts.

UNIVERSAL BROTHERHOOD.

As Mrs. Tingley and her party are not leaving the city until tomorrow, they will attend a meeting at the rooms of the U. B. lodge, 36 Calhoun street, this evening at 8 o'clock, and they will be very glad to answer all questions sent up to the chairman in writing on any point regarding the philosophy and its works.

TO EXCHANGE—REAL ESTATE.

Wanted, property in Fort Wayne, value about $2,000, for good Chicago property on section line, value $4,000; incumbrance, $2,000; also accept lots or small farm; write to owner. R. T. WEIKE,
203 E. Belmont ave., Chicago, Ill. 28-2t

FUN FOR THE PRISONERS.

The prisoners in the county bastile were given a treat last evening in the shape of a minstrel show, and the performance, which was taken part in by several of the prisoners was most creditable. The entertainment was given in the dining hall of the jail, which had been especially arranged for the occasion. One of the main features of the program was the cake walk by Clara and Gussie Melching, children of the sheriff, which took the audience by storm. Harry Knowlten was the principal performer among the prisoners and he gave several excellent selections on the piano and danced a rag time jig to an accompaniment by his partner on the mandolin. Walter Adamson recited, and old Johnny Cochran sang an Irish song and danced an Irish jig. At the close of the entertainment the prisoners were treated to lemonade, after which they voted the sheriff the best man in town.

CASTORIA
For Infants and Children.
The Kind You Have Always Bought
Bears the Signature of Chas. H. Fletcher.

Mothers be sure and use "Mrs. Winslow's Soothing Syrup" for your children while cutting teeth. It is the best remedy of all. May 8tod&w

Ladies' sailors discounted 25 per cent. at Paterson's.

A delightfully cool place to spend your outing is at Spring Beach hotel, Rome City. M31-w-s-June30

When in Rome City stop at Spring Beach hotel, the only first-class hotel at this beautiful resort. M31-w-s-June30

4TH OF JULY REDUCED FARES VIA PENNSYLVANIA LINES.

Excursion tickets will be sold Monday and Tuesday, July 3d and 4th, from ticket stations on the Pennsylvania lines to other points on those lines within two hundred miles of selling station; good returning July 5th, inclusive. 26-28&1

The Ladies' society of the Brotherhood of Locomotive Firemen will give an ice cream social at Swinney park this evening. All are cordially invited. 27t2

HOMES IN GOOD LOCATION FOR MERCHANTS AND RAILROAD MEN.

I have a number of lots in Ewing Grove addition and will sell them on reasonable terms; houses built on partial payment plan.

Persons desiring a home and good location should not neglect this opportunity. Call at the office of
LOUIS F. CURDES,
Rooms 8 and 9 Pixley-Long block. 28-1

Plenty of silk front Negligee Shirts, 77c.
Plenty of 50c Summer Underwear. 33c.
FRIEND'S CLOTHING STORE.
Closing Out Sale.

FIRST SUNDAY EXCURSION OF THE SEASON TO CHICAGO VIA PENNSYLVANIA LINES.

July 2d, $2 round trip from Fort Wayne on excursion train at 4 a. m., central time; returning leave Chicago 8 and 11:30 p. m. Every Sunday. 27-28-30-1

Be satisfied with no other perfumery. Satisfaction Bouquet is the best. Try it. For sale by all druggists.

Parties going north this summer will find the best of accommodation at the Frank House, on Walloon Lake. I have a five-room cottage to let, with or without board. For terms write H. W. FRANK,
22t6 Talcott, Mich.

At Spring Beach hotel, Rome City, you have the benefit of the beautiful groves, mineral springs and beach bathing. All trains stop at the Beach. M31-w-s-June30

Ladies tailoring is one of our specialties. Call and examine our line of ladies' goods. G. Schmidt, 57 E. Berry St. 27tf

Plenty of silk front Negligee Shirts, 77c.
Plenty of 50c Summer Underwear. 33c.
FRIEND'S CLOTHING STORE.
Closing Out Sale.

Satisfaction Bouquet will cling to your handkerchief even after it has gone through the wash. For sale by all druggists. Try it.

PROFESSIONAL.

DR. MARY WHERY,
PHYSICIAN AND SURGEON.
Office and residence, 26 Madison St.
Specialty:—Diseases of Women.
Telephone 470. Office hours 9 a. m to 3:30 p. m., and 7 to 8 p. m.

A Careful Kitchen Girl

WANTS A POSITION.

IF YOU WANT THE GIRL, USE A SENTINEL WANT AD. SHE WILL BE FORTHCOMING.

IF YOU ARE THE GIRL, USE A SENTINEL WANT AD. YOU'LL GET A POSITION IMMEDIATELY.

THE SENTINEL FINDS THE GIRLS FOR THE POSITIONS AND VICE VERSA.

TRY IT.

WANTED.

WANTED—A day cook at Crescent restaurant. 14 W. Berry. 27-2t

WANTED—A boy to learn the barber trade. Inquire Charles Hoemig, 118 Wells street.

WANTED—A girl for general housework. Apply Mrs. Dr. Geo. B. Stemen, 300 West Main street.

WANTED—To loan money on city property; good loans at 4½, 5, 5½ and 6 per cent. W. E. Doud. 26tf

WANTED—If you want to borrow money, see "ad" on first page, first column. Room 3, Arcade, upstairs. 13-tf

WANTED—A cook to go east for the summer; wages, $3.00. Mrs. P. A. Hamilton, s. w. cor. Clinton and Lewis streets. 26-tf

WANTED—We want to furnish you the Hartzell ice cream; the best in the city. Office 103 East Wayne street. Both 'phones. 15-tf

WANTED—Ladies, at once, to sell the quickest selling article on the market; agents make from $3 to $6 a day. Call at 105 Barr street. 27-3t

WANTED—"Men, our illustrated catalogue explains how we teach the barber trade in eight weeks; mailed free. Moler Barber College, Chicago, Ill." 24-6t

WANTED—By gentleman and wife, (no children) unfurnished apartment having all modern conveniences; central preferred. Address, Box 7, Sentinel office. 28t2

WANTED—Lawn mowers sharpened and repaired at the South Wayne Novelty works, No. 39 South Miner St. Called for and returned. Phone 172 South. C. A. Howell. 25-tf

WANTED—Patentable ideas; large demand for useful novelties; something simple preferred. W. G. Burns, solicitor of patents, 80 Calhoun street, Fort Wayne, Ind. 10tf

WANTED—Boy about 18 to care for carriage team; must know how to milk, and live near to the corner of Creighton and Fairfield avenues. Inquire at Foster Furniture Company. 28-2t

WANTED—Your printing. Prepared to do all kinds of work. Rubber stamps well made and made promptly. Aldine Printing House, Will G. Bates, proprietor, 63 East Berry street. Home 'phone 414. tf

WANTED—Four moulders, for light and heavy machinery; bench moulders; coremakers for light and heavy work; boring machine men; lathe hands; vise hands; blacksmiths on heavy forging. Fairbanks, Morse & Co., Beloit, Wis. 23-6t

WANTED—By The Great Atlantic and Pacific Tea Co. (now having 236 stores in the United States), a city salesman for Fort Wayne on commission basis; expert solicitors will be sent to assist in establishing trade; only sober, reliable men need apply; must be able to furnish first-class references and security bond. Call or address Fred S. Blenis, Mgr., Indianapolis. 27-2t

FOR RENT.

FOR RENT—8-room house, with improvements. Call at 30 McClellan street. 28-4t

FOR RENT—A blacksmith shop, with forge and tools; good location; rear Buchanan and Force streets. 26-tf

FOR RENT—If you want money on household goods see "ad" on third page, first column. Room 3, Arcade, upstairs. 13tf

FOR RENT—Four nice unfurnished rooms for light housekeeping; rent reasonable. Inquire of Wm. Seidel, cor. Main and Lafayette streets. 27-tf

FOR RENT—One handsome furnished room in private family; centrally located; all modern conveniences; reference required. Address Box 9, Sentinel. 16-tf

FOR RENT.—Desirable rooms, furnished or unfurnished, suitable for office or club rooms, to responsible party; location corner Calhoun and Columbia. Apply Keiker's Keystone Sample Room. 26tf

FOR RENT.

FOR RENT—A nicely furnished room with board; bath and all modern conveniences; can also accommodate a few table boarders. At 29 East Washington. 27-1mo

FOR RENT—After November 1, third floor of Ninde block, corner Harrison and Berry streets; now occupied by the Standard club. Inquire of L. M. Ninde & Son, 42 West Berry street. 19-tf

FOR RENT—Half basement room, adjoining Bruder's jewelry corner, East Wayne, opp. Fruit House; good room for real estate office, barber shop, or other purposes; cool in summer, warm in winter. H. M. Williams. 9-tf

FOR RENT—106 Fairfield ave., 16 Brackenridge st., 10 Rockhill st., Ruth and Spy Run ave., 60 West Main, 2nd and 3d floor 209 Calhoun st., two halls, 80½ Calhoun st., office rooms, 80½ Calhoun st., 138 E. Berry st., 191 W. DeWald st., 148 W. Wayne st. Shrader & Wilson, first floor, 7 Court st. 29-tf

FOR SALE.

FOR SALE—9 per cent. investment in good, central real estate—$6,000. W. E. Doud. 7-tf

FOR SALE—Almost new 5-room residence on Wall street; reduced to $1,300. W. E. Doud. 7-tf

FOR SALE—Several desirable bargains on Berry, Wayne, Washington and Jefferson. W. E. Doud.

FOR SALE—I will loan money at 5 to 5½ per cent. to purchase a 9 per cent. investment. W. E. Doud. 7tf

FOR SALE—A brick residence and extra wide lot on West Wayne, east of Broadway, $5,750. W. E. Doud. 26tf

FOR SALE—Any information as to real estate investments freely given in strict confidence. W. E. Doud. 26-tf

FOR SALE—If you want money on personal security see "ad" on third page, first column. Room 3, Arcade, upstairs. 13tf

FOR SALE—The brick residence at northeast corner Clinton and Superior Sts.; must be sold. Apply, Schrader & Wilson, No. 7 Court St. 10tf

FOR SALE—New 7-room residence, with porch on front and side; nice lawn and electric lights; on Fox, near Walnut; $1,800. W. E. Doud. 7-tf

FOR SALE—Seven iron stalls, good as new, were never used; 2 box and 5 other; cheap for cash. Apply, No. 48 Columbia avenue, Lakeside. 28-6t

FOR SALE—Good 7-room house, full lot, on Harmer, near Wayne, $1,200; rents at 10 per cent.; also 6-room house near it, $1,300, at 10 per cent. W. E. Doud.

FOR SALE—The modern eight room residence southwest corner Clinton and Suttenfield, facing Reservoir park, at a bargain. This is very desirable. W. E. Doud, agent. 7tf

FOR SALE—For half its value, a reaper and mower, a corn and cob crusher, a cone grist mill, horse power, wagon, etc., at 130 West Williams street, Fort Wayne, Ind. May29-1m

FOR SALE—A delightful farm home 2½ miles west of Taylor street bridge; 46 acres in all, with 30 acres black land, good buildings and splendid fruit—just the thing. W. E. Doud, agent. 7tf

FOR SALE—Corner Oliver and East Creighton avenue, new brick store room and residence combined; well built; complete; closets; porcelain bath, etc. Apply to H. M. Williams or to any real estate agent. 9-tf

MONEY TO LOAN—At 4½, 5, 5½ and 6 per cent. interest, according to size of loan and character of security. We are prepared to loan in any sum desired from $500 upward. We solicit business in this line. Have made arrangements by which you can obtain money promptly and can pay $100 or any multiple thereof at date of interest payment. Swayne & Swayne. 13d&wtf

C. J. WELKER,

Schmitz Block. 118 Calhoun St.

SPECIALS FOR THIS WEEK.

25 dozen Ladies' 50c Lisle Hose at 25c a pair.

50 dozen Ladies' 25c Fancy Hose at 19c a pair.

Ladies' Vests, special values, at 5c, 10c, 15c and 25c.

Men's Underwear, 25c and 50c; worth 39c and 75c.

Bargains in Ladies' Shirt Waists at $1.00, $1.25 and $1 50.

Special bargains in Ladies' Sun Umbrellas.

50 dozen Men's 75c Shirts at 50c.

Ladies' Linen and Duck Skirts at special prices.

Great values in Ladies' Summer Corsets at 25c, 50c and $1.00.

Open every evening.

The Evening Sentinel.

BY E. A. K. HACKETT.

WEDNESDAY, JUNE 28, 1899.

TONIGHT.

Universal Brotherhood—Meets in the Vordermark hall; Mrs. Tingley and party will be present.

Volunteers of America—Religious services in tent on Wells street.

Retail Clerks—Regular meeting of Union No. 10.

Lodges—Maumee No. 50, A. O. U. W.; Fort Wayne No. 19, A. O. U. W.; Mechecannochqua tribe No. 106, I. O. R. M.; Hibernian Rifles; Concordia No. 228, I. O. O. F.; Kekionga council No. 93, National Union; Fort Wayne lodge No. 1547; Eden lodge No. 1, Adam's Royal Sons; Wayne council No. 35, Jr. O. U. A. M.; Degree of Honor No. 26.

Statisticians announce that in the last six years the gifts and bequests for public and charitable purposes in this country have amounted to $203,800,000, of which sum no less than $38,000,000 was given in the last year. Foreigners may criticise Americans for engaging in the pursuit of the almighty dollar, but they must do our people the justice of admitting that when that nimble coin is once overtaken it is not clung to with the tenacious grasp of the miser.

How many men would decline an offer of a $30,000 salary to accept the modest pay of an army officer? Yet that is what Gen. Leonard Wood has done. A Washington street railway corporation sought his services, but he has decided to return to Santiago de Cuba and take up the work of fighting yellow fever, which is reported to have broken out during his absence. He feels that he is in honor bound to do so, and his decision will enhance the respect of all who appreciate his motives. Such a scrupulous devotion to duty places him still higher on the list of men who hear something besides the "jingle of the guinea" as they move along the path of life.

There is no "studied effort on the part of The Sentinel to find fault with the board of public works," as the Journal has said there is The Sentinel has no ax of any sort to grind. It is solicitious only that the people of Fort Wayne shall have their interests protected, as it is the duty of the board to protect them. The Sentinel is not the agent for any paving brick concern. It is not in the employ of any asphalt company. It is not more friendly to the representatives of one paving material than another. It is interested solely in this paving matter in having the people who pay for pavement get what they pay for at such prices as honest and real competition alone can make possible. It is not the written record of the board of public works that lays bare the fact of one or two kinds of paving brick having a "cinch" on contracts. The better evidence is found in the kind of brick that is invariably selected. Real competition does not consist in the number of bids submitted, but in the number of bids that have a chance. If any better evidence were wanted of the truth of what The Sentinel set forth in its editorial of Tuesday evening, it may be sought in the haste and the manner with which the board made choice of material this morning, scarcely more than twelve hours after it had received the bids.

... South Wales having voted by a small but sufficient majority for Australian federation, it now requires only the votes of Victoria, South Australia and Tasmania, which are all overwhelmingly in favor of the proposition, and the approval of the London government to make the commonwealth of Australia an accomplished fact. Federation has been promised so many times and there have been so many disappointments that now that it is assured the rest of the world does not seem to attach the importance to the affair that it warrants. The creation of what will practically amount to a great and growing nation in the southern hemisphere is of the most vital importance to the world's progress. Americans should be the last to doubt Australia's future glory. If we have faith in our own republic we must also have faith in the new commonwealth, whose people more closely resemble us than any other foreigners on earth.

DOCTORS AT ROBISON PARK.

The members of the Allen County Medical association gave a banquet and entertainment at Robison park yesterday afternoon to the members of the medical associations of the surrounding counties. The visitors arrived in town yesterday morning, and there were about twenty-five of them in all. In company with most of the local physicians they assembled in the dancing pavilion of the park, which had been especially prepared for their reception, and listened to the papers read and to the speeches which were made. A number of interesting papers were presented, among which was "The Trend of Abdominal and Pelvic Surgery," by Dr. Charles L. Reed, of Cincinnati. At the close of the readings, the doctors, most of whom were accompanied by their wives, adjourned to the main pavilion, where an elaborate dinner had been prepared by Caterer McKinnie. After the banquet a number of the doctors made up a theater party and attended the evening performance which the visitors heartily enjoyed. The entertainment was given by the Allen county society in return for the one given them by the members of the Whitley county society at Blue Lake three years ago, and all expressed themselves pleased with the success of the event. This was the closing meeting of the association until September, when the society will convene again

CONCORDIA COMMENCEMENT.

The sixtieth annual commencement of the Concordia college was held last evening in the college chapel, which had been handsomely decorated for the occasion. The program consisted of musical numbers and addresses, and was given without any deviation from the original announcement. The chapel was well filled with the friends and relatives of the graduates and by their applause they showed that they fully appreciated the occasion. The salutatory address was delivered by Rev. C. Spannuth. The other numbers on the program were then given and the closing number, the valedictory address, was given by W. Werling, of New Haven. Mr. Werling is a natural orator of striking originality and great power, and his address made a deep impression. Each of the graduates who took part in the program acquitted themselves creditably, for which the large audience showed due appreciation. There were twenty-five members in the graduating class this year. The diplomas were presented by Director Smith this morning.

SONS OF ST. GEORGE.

The annual picnic of the Fort Wayne branch of the Sons of St. George will be held on the Fourth of July this year on the farm of Luke Durnell, five miles south of the city. The members of the order and their families and friends will assemble at the corner of Broadway and West Main street, where vehicles will be in readiness to take them to the farm. A cricket match and other English games will be indulged in and if the weather is favorable for outdoor sports the day will be one of the most pleasant the society ever enjoyed.

LEFT FOR THE EAST.

W. D. Jones, of the New Aveline hotel, left at noon today on an eastern trip, and will be absent about four weeks. Mr. Jones went to Toledo, where he will take the lake route to Buffalo, thence across to Albany and down the Hudson river to New York. On his return he will visit his old home in the Shenandoah valley. Mr. Jones left that section when a mere boy, and this is his first trip back.

See the line of trunks that Patterson shows from $3.50 to $8.00. Over 200 for you to select from.

WILL GRANT NO EXTENSION.

CITY COUNCIL REFUSES REQUEST OF GAS COMPANY.

The Gas Rates Will Be Revised January 1, 1900, as Provided in Franchises.

After the council adjourned last evening Chairman Hench called the committee of the whole together and they reached a decision in the matters pertaining to fuel gas which has been agitating the council for months. The request of the gas company that there be no change in the rates until May 1, 1900, was not granted, and the committee was instructed to notify President Paul of this action. Accordingly the following communication was today forwarded to the president of the Fort Wayne Gas company:

"Council Chamber, Fort Wayne, Ind., June 27, 1899.—Fort Wayne Gas Company, Fort Wayne, Ind. Gentlemen. In reply to your communication of June 15, 1899, relative to extending the present rates for gas until May 1, 1990, would say that we cannot grant your request, and must insist upon a revision of the gas rates January 1, 1900, according to section 13 of your franchise

"Yours truly,

"The Committee of the Whole.

"By G. R. Hench, Chairman.

"By Wm. J. Lennart, Secretary."

There was not much division of sentiment and the report was signed by all the councilmen who were present at the meeting.

The committee of councilmen and citizens who were appointed to secure, if possible, a rebate for the failure of gas last winter, made its report and submitted the communication of President Paul, in which he stated that the company had arranged a rebate with individual consumers whenever the claim was made and could not agree to a general rebate. The committee recommended that all consumers who believed they were entitled to rebate, call on the gas company and settle the matter, inasmuch as they (the committee) believed that Mr. Paul was inclined to be fair and treat all alike. The report was accepted and the duties of the committee have now ceased.

NO INCREASE OF SALARIES.

THE BOARD OF WORKS WILL WORK FOR $1,000.

The City Council Did Not Favor Giving the Members $1,200 a Year Apiece.

The city council met in regular session last evening and disposed of some minor business and then had a long executive session, in which they discussed Councilman Lennart's resolution to increase the salary of each member of the board of works from $1,000 to $1,200 a year.

The new garbage ordinance was passed by a unanimous vote. The ordinance re-enacts all the provisions of the old ordinance and further provides that a box shall be kept in place by each householder, in which garbage shall be deposited. It also provides for the removal of broken dishes, cans, etc., where this debris is kept separate from the kitchen garbage.

The ordinances providing for the sale of refunding city bonds was read a first and second time and referred to the committee on finance.

On motion of Councilman Bauer the council decided to meet only once a month, the second Tuesday, until September.

The council then went into a committee of the whole to consider Councilman Lennart's salary ordinance. Councilman Scheid was chairman of the committee and Councilman Lennart was secretary. There was some spirited discussion, but from the beginning there was no doubt that the increase would not be general. Councilman Hench warned the councilmen against increasing the salary of the higher paid officials when only two weeks ago they had refused to increase the salary of the patrolmen and firemen, whose wages went far more to help business than would the increase of the wages of men whom it was doubtful earned what they were getting. He did favor increasing the salary of the chairman of the board $200, because he earned it. Councilman Poirson was of the same opinion, as was Councilman Buhr and one or two others.

Councilman Schuhler was opposed to an increase unless some of the men under the board of works had their official heads chopped off. He did not believe it was necessary to have a superintendent of streets, an assistant superintendent of streets and a foreman of the street repair department. He would not oppose an increase if these three salaries were chopped off and the members of the board did the work. Mr. Schuhler intimated that some of the councilmen's talk of "criticism" created the impression that they were bluffed into doing certain things. He spoke of the Trade council and soon had Mr. Hench on his feet in response.

Councilman Buhr believed the salaries should be increased, because he knew the men earned better salaries He doubted, however, whether it was advisable to make the increase now because the people were not prepared for it. For one, he could better stand the criticism of the three members of the board and their friends than he could stand the criticism of the people.

Mr. Hosey opposed an increase of any salaries, stating that he was in the council to see only to the interests of the taxpayers and did not believe the labor performed merited an increase.

Councilman Eckert did not believe the chairman's salary could be increased without increasing the other members and was therefore opposed to any increase.

Councilman O'Ryan favored increasing the salaries of all the members.

The ordinance was amended to raise the salary of the chairman of the board and Mr. Bauer moved an amendment to the amendment that the salaries remain as they were. Both amendments were voted down and then the ordinance was defeated with only two members voting for the increase, Councilmen Lennart and O'Ryan.

A SHATTERED IDOL.

The Music Teacher Had Been Under a Misapprehension.

The friend found the pretty girl, who earns a living teaching music, staring blankly at the wall.

"What on earth is the matter?" demanded the friend. "You look as if you were in a trance!"

"Did you see him?" asked the pretty music teacher faintly.

"See whom?"

"That horrid man who just went out!" And the pretty music teacher shuddered.

"If that man insulted you, why didn't you call the police?" demanded the friend

"I am afraid that the police wouldn't have anything to do with it. I have been giving his daughter lessons on the piano lately, and I instructed her to practice very softly, as I know how annoying it is to the neighbors when one is learning to play. And just now that great, big brute of a man came charging in here and roared that the only reason that he allowed his daughter to take music lessons was to get even with a man living next door who played the flute, and if I couldn't instruct his daughter to put enough music into her playing so it could be heard through a six inch wall he would get some one who could!

"And to think that I have always considered music a divine art to which I had consecrated my life!"

And the pretty music teacher broke down and cried.—Detroit Free Press.

Evil Effects.

"Practical jokes ain't right, Sandy. Der's me old pard, Dusty, dat died from de effects of one."

"How'd it happen?"

"Well, you see, Dusty goes up to one of dese wayside cottages an asks de lady fer a pie. De lady says, 'I ain't got a pie in de house, me good man; but here's a cake'"

"What species of a cake wuz it, Billy?"

"'Twas—'twas a cake of soap, Sandy."—Chicago News.

Diplomacy.

"I think," said the thoughtful mother, "that you ought to object to young Brown paying so much attention to our daughter."

"Why?" demanded the thoughtless father. "He impresses me very favorably."

"That's just it," returned the thoughtful mother. "We must do something to make his ambitious mother think we regard ourselves a little above them socially if we are to make sure of him."—Chicago Post.

The Doctor's Mark.

"I can't make out the last part of this prescription," said the new drug clerk with a puzzled expression.

"Never mind that," replied the proprietor. "That's only a private mark of the doctor's to indicate the financial standing of the patient, so that I can know how much to charge him for the medicine."—New York Journal.

Ornithological.

"Why, so very late, George?"

"Eas'ly 'splained, m' dear. Th' love of na-nature retained m-me. I was lookin for th' firs' robin of sp-spring."

"Are you sure it was a robin, George?"

"Course I'm sure."

"Wasn't it several swallows?"—Cleveland Plain Dealer.

Pleased to Oblige.

Mistress (to cook)—Your name, Mary, and my daughter's being the same, makes matters somewhat confusing. Now, how do you like, say, the name of Bridget?

Cook—Shure, mum, it's not me that's particular. I'm willing to call the young lady anything you like.—Tit-Bits.

Saving a Drowning Man.

Magistrate—You are accused of striking a drowning man a fatal blow with a hammer.

Prisoner—Oi was tryin to save his loife, y'r honor. Sure didn't Oi schwim out to help him?

"But you took a hammer along and killed him with it."

"Yis, sor. If ye don't kill 'em they'll grab ye ivery toime, y'r honor."—Exchange.

It Is a Perplexing Thing

For the reader of newspaper advertisements to determine what is what. We do not use as large type as some, but we are sure that what we have to say is not the less important to any one who is interested in the subject of Clothing at this time. Our Summer Suits are ready to speak for themselves if you will but take time to inspect them, and we think you will find no fault with the prices.

We Are Making an Immense Display of

Hot Weather Clothing

Skeleton Serges, Blue and Gray, Seersuckers, Drap d'Ete, Black and Fancy Alpaca, Linen Crash and Fancy Linen Suits.

CRASH.

A BIG CRASH in Crash Hats is going on at our store. This is your chance to get one for almost nothing. They are almost indispensable in the warm weather, and at the price we are asking for them, there is no reason for your being without one this year. They are cool, light and decidedly comfortable. 25 cents will buy one. You will get more than double that amount of satisfaction out of one.

Lehman's

34 & 36 CALHOUN ST.

LENGTHENS YOUR LIFE

The scrubbing brush is the implement of torture with which thousands of women are wearing out their lives. It's the true cause of half of their wrinkles, half their backaches, half their weakness.

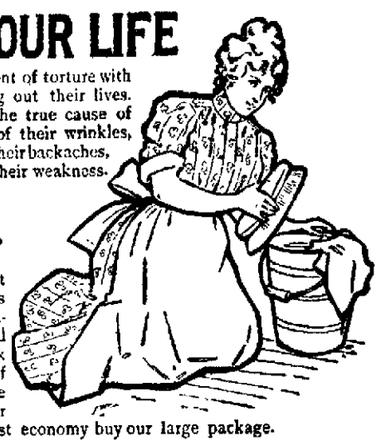

GOLD DUST Washing Powder

comes to their relief. Used with this great cleanser, the scrubbing brush loses its terror at once. All cleaning is easy with Gold Dust It does the work in half the time, with half the effort and at half the cost of soap or any other cleanser. For greatest economy buy our large package.

THE N. K. FAIRBANK COMPANY

CHICAGO ST. LOUIS NEW YORK BOSTON

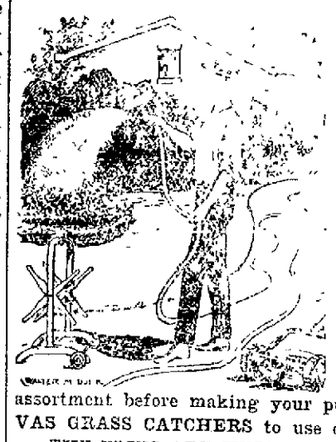

SEE THAT SPRAY?

We can sell you the tools that produce it; they are safe investments at this time of the year, and now is the time to buy them. We have five reliable brands of LAWN HOSE to select from, ranging in grade from a three-ply to a six-ply, including the "New Method" brand, which we have sold for several years and can guarantee to carry 500 lbs. pressure. Also NOZZLES, SPRINKLERS and HOSE REELS.

If you are in need of a LAWN MOWER do not fail to look over our assortment before making your purchases. We also carry the CANVAS GRASS CATCHERS to use on same.

THE FLIES ARE HERE now in full force, and if you are not careful they will catch you napping. Expense is no excuse for harboring a lot of troublesome flies in your kitchen and dining rooms when you can get a

HEAVY SCREEN DOOR FOR 90c.

with a pair of Spring Hinges and a Hook and Knob thrown in. Screen wire is so cheap, in fact, that you can not afford to go without it, so do not fail to carry home one of our extra large bargain WINDOW SCREENS at 15c and 20c each.

WE MAKE A SPECIALTY OF REPAIRING SCREEN DOORS AND WINDOWS.

Our store is open every evening until 8 p. m. and on Saturdays until 10 p. m.

SEAVEY HARDWARE CO.,

Sole Agents Famous Stewart & Born Steel Ranges.

Home and Bell 'Phone 149. 19 AND 21 WEST MAIN ST.

J. G. THIEME & SON.

Closing Out Sale!

Men's Suits.

ALL $22.00	SUITS	CUT	TO	$16.00.
" $20.00	"	"	"	$14.00.
" $18.00	"	"	"	$13.00.
" $15.00	"	"	"	$11.00.
" $13.00	"	"	"	$ 9.00.
" $12.00	"	"	"	$ 8.00.
" $10.00	"	"	"	$ 7.00.
" $ 8.00	"	"	"	$ 6.00.
" $ 6.00	"	"	"	$ 4.10.

Everything Sold at Cost.

Cor. Columbia & Clinton St.

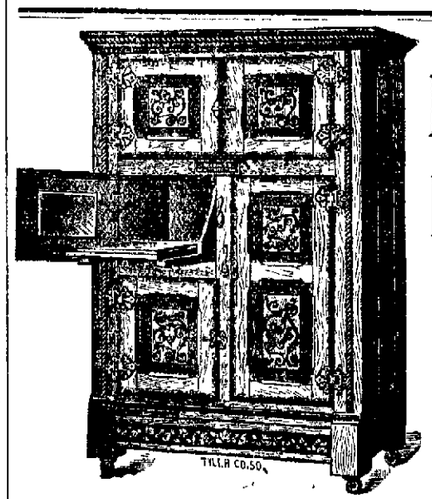

THE Belding Refrigerator

White Mountain Freezers,

Screen Doors and Windows,

You can buy them at the right price, at

F. M. SMITH & CO.,

Phone 204 -:- 22 Calhoun Street.

YOU NEVER TIRE

OF

SATISFACTION BOQUET

It is the Best Perfumery in the World.

For Sale by all Druggists.

A LOVE SONG.

When Love comes to my garden
He walks with dainty tread,
The lilies blaze before him,
The moss-rose lifts its head;
The trim-kept lawns grow greener.
The borders blush with pride,
The buds burst into blossom
When Love walks by my side.

When Love leaves my sad garden
The roses' petals fall,
The jasmine's scented clusters
Fade, dying on the wall;
The lawns grow dock and thistle,
The paths are rank with weeds,
And all the dainty borders
Are strewn with fallen seeds.

Sweet Love, stay in my garden,
Rest in its rosy shades,
Bask in its scented sunshine,
Dream in its leafy glades;
Sing to the strings of pleasure,
Through all life's penilune;
Make every season summer,
Let every month be June.
—Pall Mall Gazette.

Fate's Caprice.

JOHN VAN STYVER pushed the swinging door of the postoffice, went in and dropped his letter in the box marked "Pacific coast."

"The little woman will be glad to get it, and if a big duffer like me can't earn his dinner somehow, why he don't deserve to have any," he mused.

The letter he had just dispatched was addressed to Mrs. John Van Styver, 204 Front Bay street, San Francisco, Cal.

It contained, besides an extensive collection of terms of endearment, which proved that Van Styver's collegiate education had been good, and that he possessed a considerable amount of enthusiasm and warmth of feeling, a check for every available cent he had in the world, sent to a violet-eyed young woman and a baby girl, living at the other extremity of the continent.

Of recent years all things had conspired against John Van Styver.

First a savings bank failure, then the protracted litigation over a mine, which John persisted was rightfully theirs, and could be worked at a profit, had swallowed up their remaining small capital, and now required more funds if the fight was to be kept up.

So when an offer came from a publishing house in New York to Van Styver to illustrate a new and promising periodical, he telegraphed his acceptance, packed his valise and took the night train east.

That was one year ago.

Of course, it would have been absurd to bring the two away from their cottage home to so trying a climate as that of New York, where the child would have sickened, possibly died.

Van Styver had not made a very profound art study, but there was a dash and spirit about his etchings and pen pictures, and his campfire scenes on the prairies and American Indians were so strong and original and full of life that his reputation had reached the big cities, resulting in the offer which brought him east.

After a six months' struggle the magazine collapsed, went down in failure, as did the salaries of those connected with it.

Determined and naturally buoyant, he threw himself heart and soul in the work, got a position of sketch artist on a big daily, dashed off an occasional reminiscence of California days, obtained occasional work from art dealers and had obtained an order to fresco the ball room and hallways of a millionaire's palatial residence, just completed, when persistent and nagging fate felled him in the shape of a protracted and desperate attack of typhoid fever.

Van Styver thought he had his foot in the stirrups and would mount and rise to success when obtaining the contract to decorate the ball room panels and arched gallery of the white marble house on Fifth avenue. He had completed his preliminary work, had received his first payment, had eagerly dispatched it home, when stricken down.

Two months of constant fever in a hospital, however skillful the nursing, leaves him a pretty sad wreck of his former self. Add to the shabbiness inevitable to garments worn unremittingly summer and winter, the broken and patched shoes, and weather-beaten hat, and the disguise is quite complete between a man in easy circumstances and a poor devil on whom the world looks askance and shows neither mercy nor favor.

Going to ascertain, Van Styver found his place taken on the newspaper and the mural decorations of the white marble house all completed.

A dogged determination seized hold of him to recuperate quickly and get an inning in the game, and his anger at the kicks and cuffs of fate gave him a revivified pugnacity of infinite value to him just then.

A windfall in the way of some illustrating to be done hurriedly gave him the check he inserted in the letter he dropped in the postoffice box before going to see if there was nothing to be had in the way of extra work at the office of the Herald.

There was nothing that day, and he went slowly back to the shabby dark hall room in a shabby and poor boarding house.

A letter had been brought by the postman during his absence, and was thrust under the door. Tearing it open, Van Styver read an agitated entreaty that he come back as fast as steam could take him. Their rosebud and joy lay ill—ill unto death, and her one cry was for him.

The manager of one of the departments of an enormous trunk line, a road having ramifications all over the Union, sat in his office in a dissatisfied brown study. Palmer Davidson had great responsibilities resting on him, which his big salary could not cover.

On the wide desk before which he sat lay a confusion of sketches, showing in more or less elaborate form and hackneyed style the route of the main line, from east to west, to be used as advertising cards by the road.

"Here, Dick, chuck these things in the fire, will you? They are not worth the pasteboard they are drawn on. Not one of 'em will do," said Davidson, turning to a young clerk who was checking up some books across the room.

"It seems d—d queer that there's not a single artist in this town who can catch my idea. Why, I explained what I wanted fully to at least fifty of them, and not one seems to have caught the faintest glimmer of what I want. If I could draw I'd do the thing myself."

"And yet, hang it all," said Davidson, rising and walking up and down his office, his hands in his pockets, "the road must have the cards out in a month's time for the spring traffic. There are those prairie lands out in Texas. It's got to be shown in a clever and novel way, what are the sections the road covers."

John Van Styver, gaunt, poorly clad, with bloodshot eyes and tumbled hair, a look of haggard wretchedness on his worn face, his hand trembling from weakness and anxiety, was not a prepossessing figure. Nor could Davidson distinguish between the ravages of typhoid fever on his once splendid physique or those which long habits of inebriety would have produced.

"What do you want, my man?" he asked, scanning the wan appearance of the figure before him with growing disfavor.

"To work my passage from New York to San Francisco on your road," said Van Styver.

"Ever been connected with a railroad?" asked Davidson.

"Never."

"This road doesn't take tramps. It has all the men it needs, and only employs honest, sober fellows," said Davidson, turning and taking up a letter to end the interview.

John staggered a little and sat down on a stool.

"Besides," continued Davidson, moved somewhat by the man's deep and intense disappointment, "I'm not the one to see about it. I have nothing to do with that department. But I may as well tell you at once you need not apply. We are turning off, not taking on hands."

John sat still and drew a long breath between his set teeth. The vision of a wan little face tossing on a pillow, of dark curls falling around two sweet, brown eyes, of a little voice calling incessantly for one who could not come, while the shadow of death was stealing steadily in, brought the dew out on his forehead.

"Hello! This one looks all right, sir. This one's good," said Dick, pausing before consigning one of the condemned sketches to the flames. "Why, it's fine."

"Let's see," said Davidson, interestedly leaning over to look at it. Dick spread it out on the desk before him with one other his youthful experience thought good.

"Bosh!" was Davidson's contemptuous criticism. "Why, it's old as the hills. I want a design which will show the line stretching from the dawning east to the setting sun in the west, without all this rubbish, with the light so arranged as to produce a novel and striking effect, a chariot driven by Progress, Development and Wealth, and ——"

The drawing was the best of those submitted. Davidson turned it from side to side to see if anything could be done with it.

During the pause which ensued John Van Styver, taking a blank sheet from his pocket and a pencil, dashed off a design, weird and bold and beautiful.

A vast, fair country, over a continent, the stars and moon glimmering in the west, and a resplendent burst of the rising sun in the dawning east; a chariot driven by three figures, horses whose mad rush was the embodiment of his own wild desire to reach that land where the waves of the great Pacific laved the seashore, stood out in splendid lines, and a great rush of prosperity was pictured as following the straight line of the great road as far as it ran from one ocean brink to the other.

Slipping the drawing over Davidson's shoulder, John placed it silently before him on the desk.

"Phew!" exclaimed Dick, with a violent start, looking on in astonishment at Van Styver.

Davidson said nothing, but looked long and hard at the splendid drawing before him. Getting up, he held out his hand to John.

"I don't know your name, but you are a great artist," he said with energy. "And what's more, you are the only one who could come near interpreting my idea, and you have executed it far finer than I had thought it out myself. I'll be glad to give you a pass to San Francisco, and I'll buy your sketch for $500."

A mist came before John's eyes, and without one word he wrung the hand hard which extended him a check and went out. "Be hopeful. Leave on train in hour's time, bringing money," he telegraphed.

Rushing to his forlorn room, John began to gather his few belongings and his loved photographs to catch the train. A telegraph messenger knocked at his door. With trembling terror he tore open the envelope.

"Our darling better. Come at once. Good news of mine. M. Van Styver."
—New Orleans Times-Democrat.

If a man tries to help his wife by weeding her garden, she accuses him of having pulled up the flowers instead of the weeds.

COMMANDED TO PAINT.

Annoyance Attendant Upon the Making of Portraits of Royalty.

Court etiquette is a trying thing to plain people. An amusing story is told in the recently published memoirs, "G. Wills, Dramatist and Painter," of the time when Mr. Wills was called upon to attend at court. He was a thorough bohemian, and when his pastels attracted so much attention that the Queen's secretary wrote requesting him to attend at Osborne to do portraits of her grandchildren the invitation filled him with deep dismay.

In ignorance of the etiquette which construes a royal invitation into a command, he thought to get out of it by writing a polite note, stating that a prior engagement would prevent his attending. The next day a telegram came from Osborne to the following effect:

"The Queen commands Mr. Wills to attend at Osborne immediately."

The artist was far too loyal a subject to dispute her Majesty's direct commands, so he ruefully packed up his belongings and started for the royal palace. As might well be supposed his life at Osborne was uncongenial. When he was doing a portrait of a royal baby on all fours, and good humoredly said, "Look up, little one," the lady-in-waiting reproved his familiarity, and told him he must address the infant as princess or your royal highness.

The pastel portraits which he made still hang at Osborne, and of course royal patronage gave a great stimulus to sitters, and his reputation was made.

Set Back.

That a brilliant array of facts calculatingly displayed may be made to pale before one of little or no light handled haphazard is amusingly shown by the following from the New York Tribune:

When a young man, a well known civil engineer surveyed the route of a proposed railroad. An old farmer with whom he stopped for a time admitted one day, when he saw him figuring in the field, that mathematics always seemed a wonderful thing to him.

Being young and enthusiastic, the engineer began to enlarge upon its wonders, telling him how we could measure the distances to different planets, and even weigh them; how we could fortell accurately the coming of a comet or an eclipse years in advance of its actual occurrence, determine the velocity of the fiercest projectile, ascertain the heights of mountains without scaling them, and many other things meant to astonish him.

"Yes, yes, them things does seem kinder curi'us," the o'd farmer replied "but what allus bothered me was to understan' why ye have ter carry one for ev'ry ten. But if you do it," he concluded, with conviction, "the plagu' thing won't come out right."

The Oldest Family in the World.

About a dozen of the 400 barons in the British House of Lords date back to 1400, the earliest being 1264. The oldest family in the British Isles is the Mar family of Scotland, 1093. The Campbells of Argyle, to whom belongs the present Duke of Argyll, began in 1190. Talleyrand dates from 1199, Bismarck from 1270, the Grosvenor family, the Dukes of Westminster, 1066; the Austrian house of Hapsburg goes back to 952, and the House of Bourbon to 864. The descendants of Mahomed, born 570, are all registered carefully and authoritatively kept in Mecca by the chief of the family. Little or no doubt exists of the absolute authenticity of the long line of Mahomed's descendants. In China there are many old families, also among the Jews.

When it comes to pedigrees there is one gentleman to whom the world must take off its hat as a great and only none-such. This is the Mikado of Japan. His place has been filled by members of his family for more than 2,500 years. The present Mikado is the one hundred and twenty-second of the line. The first one was contemporary with Nebuchadnezzar, 666 years before Christ.

A Remarkable Cloud-Band.

A singular atmospheric phenomenon, recently noticed by Mr. De C. Ward along the western coast of South America, is a bank or band of cloud extending for 2,000 miles, from Ecuador to the center of Chili, and following the trend of the coast range of hills. The cloud-band is between ten and twenty miles broad, floats at an elevation of between 2,000 and 3,000 feet, and has a vertical thickness of not less than 1,000 feet. Mr. Ward ascribes this curious phenomenon to the prevalence of cool southerly and southwesterly winds, blowing obliquely alongshore, and having their moisture condensed by the coast hill range just sufficiently to produce clouds without rain.

North Pole and South Pole.

It has been shown that, while Nansen's observations prove that the North Polar region is a great ocean cavity, nearly two miles deep, the South Polar region, on the contrary, is apparently a vast solid mass of land, surrounded by a belt of water about two miles in depth. The area of the South Polar continent is estimated to be about 4,000,000 square miles, 1,000,000 more than that of the United States, excluding Alaska.

The Largest Sun-Dial.

The largest sun-dial in the world is Hayou Haroo, a large promontory, extending 3,000 feet above the Aegean Sea. As the sun swings round the shadow of this mountain it touches, one by one, a circle of islands, which act as hour marks.

Misgivings Felt.

"I think Josephine is getting uneasy about her future."

"Why?"

"She calls old maids 'maiden ladies'."

GYPSYING COTTAGERS.

Dr. Henry Van Dyke on the Delights of Living Out of Doors.

One of the digressions that are of the essence of the Rev. Dr. Henry Van Dyke's "Fisherman's Luck," in the Century, is devoted to the pleasures of camping out.

Much of the tediousness of highly civilized life comes from its smoothness and regularity. To-day is like yesterday, and we think that we can predict to-morrow. Of course we cannot really do so. The chances are still there. But we have covered them up so deeply with the artificialities of life that we lose sight of them. It seems as if everything in our neat little world were arranged and provided for, and reasonably certain to come to pass. The best way of escape from this tedium vitae is through a recreation like angling, not only because it is so evidently a matter of luck, but also because it tempts us out into a wilder, freer life. It leads almost inevitably to camping out, which is a wholesome and sanitary imprudence.

It is curious and pleasant, to my apprehension, to observe how many people in New England, which has been called, at least in part, the Land of Steady Habits, are sensible of the joy of changing them—out of doors. They turn out from their comfortable farmhouses and their snug suburban cottages to go a-gipsying for a fortnight among the mountains or beside the sea. You see their white tents gleaming from the pine groves around the little lakes, and catch glimpses of their bathing clothes drying in the sun on the wiry grass that fringes the sand-dunes. Happy fugitives from the bondage of routine! They have found out that a long journey is not necessary to a good vacation. You may reach the forest of Arden in a buckboard. The Fortunate Isles are within sailing distance in a dory. And a voyage on the river Pactolus is open to anyone who can paddle a canoe.

The people who always live in houses, and sleep on beds, and walk on pavements, and buy their food from butchers and bakers and grocers, are not the most blessed inhabitants of this wide and various earth. The circumstances of their existence are too mathematical and secure for perfect contentment. They live at second or third hand. They are boarders in the world. Everything is done for them by somebody else.

It is almost impossible for anything very interesting to happen to them. They must get their excitement out of the newspapers, reading of the hair-breadth escapes and moving accidents that befall people in real life. What do these tame ducks really know of the adventure of living? If the weather is bad, they are snugly housed. If it is cold, there is a furnace in the cellar. If they are hungry, the shops are near at hand. It is all as dull, flat, stale and unprofitable as adding up a column of figures. They might as well be brought up in an incubator.

A Curious Case of Somnabulism.

The modern novelist is very prone to found his plots on the doings of sleepwalkers and hypnotists; but, as usual, "truth is stranger than fiction," and his efforts are outdone by actual occurrences. Here, for example, is a true story from France of a gent'eman missing from his bedroom a packet containing more than ten thousand dollars' worth of bonds. The thief could not be traced; but shortly afterward the mistress of the house, who had taken the robbery to heart even more than her husband, was taken to a doctor, for she was suffering from nervous prostration. The doctor, a firm believer in hypnotism, was told of the robbery; and, putting two and two together, hypnotized his patient and extorted a confession from her that she had taken the bonds and buried them in the garden. Thereupon search being made, they were found; but the lady is as yet quite ignorant of the fact that she herself was the person who hid them.

A Flag of Precious Stones.

A New York jeweler has combined patriotism with a very fine advertisement by making a copy of the Stars and Stripes, which is probably the most expensive flag in the whole world. It is quite small, only 7 inches by 4, but is worth at least $17,500. It is entirely composed of precious stones. It has thirteen stripes and forty-two stars. The white stripes are of small diamonds, 800 of which go to make them up. The red stripes are rubies, the same in number and size as the diamonds. For the blue field there are about 300 sapphires, with forty-two large diamonds for stars. This unique flag is displayed in the jeweler's window on the Broadway, and attracts a constant crowd.

The Land of Ducks.

There are more ducks in the Chinese Empire, says an authority, than in all the world outside of it. They are kept up by the Celestials on every farm, on the private roads, on the public roads, on the streets of cities, and on all the lakes, ponds, rivers, streams and brooks in the country. Every Chinese boat also contains a batch of them. There are innumerable hatching establishments all through the empire, many of which are said to turn out about 50,000 young ducks every year. Salted and smoked duck, and ducks' eggs, constitute two of the most common and important articles of diet in China.

One Greater.

"Gen. Grant," said Farmer Early-peas, throwing down his weekly paper, "was the greatest of 'em all."

"How can you say it, Hiram," exclaimed his wife, "when our boy is fightin' like sin in the Filypines?"—Philadelphia North American.

The up-to-date hair-dresser has the newest kinks at his fingers' ends.

GAMES OF CHINESE CHILDREN.

They Are Very Like Those Played by American Young People.

There are two theories in regard to those children's games that are found to be identical in different lands. One is that the games are borrowed by the younger people from the older; the other, that the games are of independent invention. Some light is shed on this question by passages from "A Corner of Cathay."

A game called "the water demon seeking a den" is played by five persons, precisely like "puss-in-the-corner." This is a native game, not an imported one; and no one knows whether Chinese and European children invented it independently, or whether the knowledge of it was inherited by both from ancient, common ancestors.

The same may be said of "the cat's cradle," which is made with a string, and passed from one pair of hands to another, precisely as among children in America and Europe; but the Chinese call it "sawing wood," in reference to the final act in the performance.

A game involving much muscular exercise is called "the lame chicken." It is played by jumping on one foot between shoes that have been placed across a road at intervals of about ten inches. When the end of the line of shoes is reached the last shoe in the line is kicked away by the "lame" foot; and then it is picked up and carried back over the route to the other end of the line, when a second shoe may be likewise kicked away and picked up before returning.

Only one foot may touch the ground, and it must touch it only once in each interspace. No shoe may be touched except the ones which end the line, and the shoes kicked away must be picked up without putting the "lame" foot upon the ground. When the chicken violates any of these rules he must at once give place to another performer.

The shorter the line, the more difficult it is to collect shoes, because each shoe taken involves turning around without using the lame leg. The winner in the game is he who has at the end of it the greatest number of shoes.

Hunting Tigers in Persia.

The people of different countries have different ways of hunting the tiger. Traps, pitfalls, spring-guns and nets are called into play. The Chinese are said to employ the mirror to lend the animal into a trap. The tiger's curiosity is excited when he sees his image in the glass, and he immediately proceeds to investigate the mystery. The Persian manner of conducting the hunt as this is described in Chambers' Journal is more sportsman-like.

A spherical, strongly woven bamboo cage with intervals of a few inches between the bars, is erected in some spot near the haunts of the tiger. The cage is firmly and securely picketed to the ground. Inside, a man provided with several sharp and powerful stabbing spears, or with a keen and pointed sword, takes his post at night, with a dog or a goat as his companion. There he wraps himself in his blanket and goes to sleep.

In due time the tiger makes his appearance, the man is wakened by his four-footed companion, and after vainly snuffing and prowling round the cage to find an entrance, the tiger rears against the walls.

The man instantly takes advantage of the brute's unprotected position, and with a resolute stroke of the spear or the sword puts him to death.

Flower of the Family.

Mr. Watson, the postmaster of Willowby, has four sons who inherit their father's amiable disposition, but are wanting in "faculty," that characteristic of the successful New Englander.

"What are your sons doing, Mr. Watson?" inquired a former resident of Willowby, who had not seen the postmaster before for twelve years.

"Well," was the answer, "Jack, my oldest boy, he's a minister without a pulpit. Fred, the next one, he's a lawyer without a client, and William, the third one, he's a teacher without any school.

"But I've got some hopes of Sam, the youngest of the lot," said the head of the Watson family, with commendable cheerfulness. "He's set out to be a farmer without any land; but he's hired out a piece and worked it to halves, and we ate vegetables off it all summer.

"I paid him for supplying our family, and when he'd settled his bill for what he put into the ground to start with he had within fifty cents of what he owed the boy that had helped him hoe and so on all summer.

"And I handed him over that fifty cents with a real light heart, and told him he needn't ever think of it again. Yes, his mother and I feel to be encouraged about Sam; we think in the course o' time he'll make a likely farmer."—Youth's Companion.

Boiling Criminals to Death.

The last instance of boiling to death took place in Persia in 1890. The offender, who was guilty of stealing state revenues, was put in a large cauldron of cold water, which was slowly heated to the boiling point. His bones were distributed as a warning among the provincial collectors.

Deepest Spot in the Atlantic.

The greatest depth in the Atlantic Ocean has been found some one hundred miles to the northward of the Island of St. Thomas, soundings of 3,875 fathoms having been obtained.

The men who neglect their own business to take an interest in the affairs of others never get along very well. If a man's affairs amount to anything, he has enough to keep him busy.

Every married woman travels under an assumed name.

THE WOES OF LOVERS

BEATRICE FAIRFAX KEEPS RIGHT ON ALLEVIATING THEM.

And With Unctuous Words of Wisdom Tries to Soothe the Troubled Spirits of Unhappy Human Targets For Little Cupid's Shaft.

Here are a few samples of letters gleaned from the hundreds which that love doctor, Miss Beatrice Fairfax, receives in her professional capacity on the New York Journal:

Miss Beatrice Fairfax: I am a young man keeping company with a girl, and I call to see her. She calls at my house. She is my sister's friend, and I know that she cares for me. But her parents don't like my trade, so she told me. I have

"HER PARENTS DO NOT LIKE MY TRADE"

no money to start business. Is it proper for me to ask her parents or to stop going with her? I am in this trade for the last 17 years. Is it proper for me to kiss her? POSTAL R. M.

If your trade is a good one, we should not advise you to give it up, because some people do not like it. Remember the fable of the man and the ass, and how, in trying to please everybody, he pleased nobody. If the young lady is willing and you are engaged, it is proper to kiss her.

Miss Beatrice Fairfax:

Dear Madam: I am engaged to a young lady, whom I dearly love, but she has a very quick temper. Sunday evening we were to meet at a birthday party at 8 o'clock, and as I had quite a distance to go I was about five minutes late. When I saw her, I said, "Good evening, kitty," to her, but she gave me no answer. I repeated it the

"SHE SNAPPED AT ME."

second time, and she snapped at me, saying, "Do you suppose I am going to get on my hands and knees for you?" She said this in front of all the company, and I just felt like a fool. She had said similar things like that more than 50 times, but always before a lot of friends. By advising me how to get rid of her you will oblige JOHN G. H.

The snapping habit is a very unpleasant one, as you say, and generally grows worse with time. The best way to rid yourself of the rather dangerous society of the young woman is to let her alone. Did you ever try that way?

Miss Beatrice Fairfax:

Dear Madam—I am a young lady of 16. I am going with a young man of 19. I love him very much. He told me he loves me too. He used to walk around every night, but he bought a bicycle,

"IS IT ME OR HIS WHEEL?"

and he only comes once a week. I am not bad looking, and he is a nice gentleman, and now I would like to know who does he care for, the wheel or me? Please give me some advice how to find out. G. G.

Perhaps he thinks that the best illustration of the proverb "Love me, love my dog," is for him to love his wheel first and then you will love it too. It is not that he cares less for you, but more for the wheel. Why do you not ride too?

An Ill Wind That Blows, Etc.

"How does that fellow Smith make a living? I never heard of him working."

"Has a scheme of his own. He makes a business of renting quarters in flats. The landlords invariably pay him a good round sum to get out."

"Disreputable character?"

"Not at all; cornet player."—Detroit Free Press.

A Conscientious Employee.

"I understand your pretty typewriter goes to a summer resort at your expense every summer."

"Yes," replied the lawyer. "Just a little business arrangement, you know. It's a poor season that she does not manage to throw a few breach of promise suits my way."—Chicago Post.

And Now Pa Is Reading It.

"I'm afraid Willie will disgrace the family, John."

"What has he been up to now?"

"Why, I gave him a quarter to buy a scrapbook."

"Well, what did he do?"

"Brought home a book called 'Points on Pugilism.'"—Brooklyn Life.

A Victim of P. and O. Flirtations.

I know of one man in Melbourne who gives his heartiest approval to the new rules adopted by the P. and O. company as a guide of conduct for its junior officers in their dealings with passengers during the trip. For the future these officers are to hold aloof from the passengers, and flirtations with lady travelers are strictly tabooed. "Quite right!" exclaims my friend. "Quite decent and reasonable! See here, I came to Australia ten years ago. Two years later, when I was settled and doing well, I sent money home to the young lady to whom I was engaged to enable her to come out to me that we might be married. She came readily, but two days after landing married one of the officers of the ship. The rascal had won her over on the way out. Eighteen months since I sent for my sister to come and be my housekeeper. She came at my expense; but when she arrived I found she was engaged to another of those wretched officers."

Women sailors are employed in Denmark, Norway and Finland, and they are often found to be most excellent and delightful mariners.

BURKETS ARCADE DENTAL PARLORS.

The Largest and best Equipped Dental Office in the State.

Crown and Bridge Work a Specialty.

Teeth Extracted Absolutely Without Pain

By scientific methods used by us only, a simple but effectual application to the gums.

VITALIZED AIR OR GAS GIVEN IF DESIRED.

Full Set of Teeth	$5.00
Gold Crowns (22-k)	5.00
Bridgework or Teeth without Plates	5.00
Silver Fillings	.50 up
Gold Fillings	1.00

Broken and Unused Plates Repaired or Reset and made Good as New.

All work done by operators of experience and ability and guaranteed first-class. Teeth extracted and plates inserted same day if desired.

NO CHARGE For Painless Extracting when Teeth are Ordered.

We guarantee fit and keep our work in repair. Our long experience has taught us perfection in PAINLESS DENTISTRY. We invite inspection of our work and give estimates free. Hours—8 to 8. Sundays, 9 to 4.

DR. BURKETS' Arcade Dental Parlors, Room 7, Arcade, Ground Floor. Open Evenings and Sundays.

J. F. ZIMMERLY & CO.,

Practical Plumbers,

Gas and Steam Fitters.

NO. 141 CALHOUN STREET.

BRINGS BACK THE LUSTRE! MAKES OLD LOOK NEW!

Monarch Polish

For Furniture, Pianos, Piling, Hardwood Finish. For sale by all Dealers.

BLAND BACK & CO. CLEVELAND, O.

The Pennsylvania Station.

Pennsylvania Lines.

Trains Run by Central Time

AS FOLLOWS:
* Daily. † Daily, except Sunday.

FROM FT. WAYNE TO	LEAVE	ARRIVE
Valparaiso and Chicago	* 3 45 am	* 5 10 am
Plymouth and Chicago	* 3 45 am	* 7 35 pm
Chicago	* 5 10 am	* 9 17 pm
New York and Washington	* 5 20 am	* 3 40 am
Youngstown and Pittsburg	* 5 20 am	* 3 40 am
Mansfield and Lima		†11 55 am
Canton and Pittsburg		* 4 10 pm
Valparaiso and Chicago	* 7 30 am	†12 35 pm
Valparaiso and Chicago	†12 15 pm	†10 55 pm
Crestline and Pittsburg	†12 45 pm	* 3 35 am
Plymouth and Chicago	* 4 15 pm	
Lima and Crestline	† 8 30 am	† 8 05 pm
New York and Washington	* 7 45 pm	* 4 10 pm
Pittsburg & Philadelphia	* 7 45 pm	* 4 10 pm
New York and Washington	* 9 25 pm	* 6 02 am
Pittsburg & Philadelphia	* 9 25 pm	* 6 02 am

GRAND RAPIDS & INDIANA R.R.
In effect June 18th, 1899.

NORTH BOUND.

*For Grand Rapids and north	11 55 pm
† " "	8 45 am
† " "	4 25 pm
†From Richmond arrives	8 35 am

SOUTH BOUND.

*For Richmond and Cincinnati	2 40 am
† " "	7 10 am
† " "	12 35 pm
†From Grand Rapids arrives	7 00 pm

*Daily. †Daily except Sunday.

NICKEL PLATE

9—11-13 98

All trains arrive at and depart from Van Buren Street Union Passenger Station, Chicago.

Uniformed Colored Porters attend first and second class day coaches on through trains, insuring scrupulously clean cars enroute.

All Nickel Plate Passenger Trains Daily.

EASTBOUND FROM FT. WAYNE.	DEPART
Standard Express, No. 6	3 25
Nickel Plate Express, No. 2	3 15
Eastern Express, No. 4	8 30
Local Freight	†7 25
WESTBOUND FROM FT. WAYNE.	DEPART
Standard Express, No. 5	2 05
Western Express, No. 1	11 20
Nickel Plate Express, No. 3	4 35
Local Freight	†7 00

†Daily except Sunday. Light type A. M. Dark type P. M.

Through Drawing Room Sleeping Cars on Nos. 2, 4 and 6 to Cleveland, Erie, Buffalo, New York and Boston; on Nos. 1, 3 and 5 to Chicago.

Meals are served at "up-to-date" Dining Stations and in Nickel Plate Dining Cars at opportune meal hours.

WABASH

Time Table Effective June 4, 1899.
From Fort Wayne,

GOING EAST.

No. 2 Fast Eastern Express, daily	6 10 a.m
No. 6 New England Fast Mail daily	11 55 a.m
No. 24 Atlantic Express	7 00 p.m
No. 30 Toledo Acco Sunday only	7 15 a.m

GOING WEST.

No. 7 Kansas City Cannon Ball, daily	10 00 a.m
No. 5 Government Fast Mail, daily	5 42 p.m
No. 3 St. Louis Limited, daily	8 15 p.m
No. 51 Ferd Acco, Sunday only	11 20 p.m

Telephone, Bell-Home No. 5.
ALL TRAINS DAILY.

THE FINDLAY, FT. WAYNE & WESTERN R'Y

Effective January 23d, 1899.

—EAST BOUND.—

Lv. Fort Wayne 7:05 a.m.	arr. Findlay 9:50 a.m
	arr. Toledo (via C. H. & D. 10:40 a.m
	arr. Columbus (via T. & O. C.) 2:50 p.m
Lv. Fort Wayne 3:15 p.m.	arr. Findlay 6:00 p.m
	arr. Toledo (via C. H. & D.) 6:50 p.m
	arr. Columbus (via T. & O. C.) 8:20 p.m

—WEST BOUND.—

Lv. Findlay 7:50 a.m.	arr. Fort Wayne 10:25 a.m
" Toledo (via C. H. & D.)	arr. Ft. W. 10:20 a.m
" Findlay 1:25 p.m.	arr. Fort Wayne 4:07 p.m
" Columbus (via T.&O.C.)	arr. Ft. W. 4:07 p.m

All trains daily except Sunday.

L. E. & W. TIME TABLE.

SOUTH.	
No. 41 leaves (except Sunday)	7 10 a m
No. 43 daily	4 15 p.m
No. 171 Local Freight	6 00 a.m
NORTH.	
No. 40 arrives daily	11 40 a.m
No. 42 (daily except Sunday)	10 25 p m
No. 170 Local Freight	4 40 p.m

Lake Shore & Michigan Southern Railway—Fort Wayne Branch.

SOUTHWARD.	ARRIVE
No. 462 Way Freight	7 00 p.m
No. 456 Cin. Express and Mail	10 20 a.m
No. 440 Detroit and Ind'pls Express	3 00 p.m
NORTHWARD.	DEPART
No. 461 Way Freight	8 00 a.m
No. 455 Through Express & Mail	11 55 a.m
No. 439 Detroit and Ind'pls Express	4 10 p.m

TRY THE SENTINEL'S "WANT" COLUMN

WOMEN

MEANING OF MOTHERHOOD.

"Ideal motherhood is the work not of instinct, but of enlightened knowledge conscientiously acquired and carefully digested," writes Helen Watterson Moody in the Ladies' Home Journal. "If maternity is an instinct, motherhood is a profession; and yet many a girl undertakes it with less understanding of its duties and less anxiety for their discharge than she gives to the selection of the tailor who is to make her new gowns, or the costumes of the bridesmaids in her wedding procession. It is quite the fashion nowadays, in well-to-do families, to provide the daughters with some special training by means of which they could earn their own bread and butter if the family fortunes should suddenly fail. It is held to be altogether wise and proper to educate a daughter for a possible profession in a remote contingency, yet while nine-teen out of twenty of our girls marry and become mothers, no training whatever for the real profession of their lives is thought to be necessary. Any practicing physician will tell you that four-fifths of the illness among children could be avoided by proper knowledge and care on the part of the mothers, and yet our girls feel that they must take up college settlement work and scientific whist and the banjo to get a little excitement into their lackluster lives until the great excitement of marriage comes."

Won a Wife by Wire.

A happy marriage resulted from a courtship conducted exclusively by wire. Wilbur F. Cannon, the Colorado Congressman and wealthy manufacturer, proposed to Miss Fairchild, a church organist of Jersey City, in fifteen minutes after first meeting her.

MR. AND MRS. W. F. CANNON.

Of course, it was rather sudden, and as the train bore Miss Fairchild away from Denver, the persistent Cannon began shooting love missiles at her by electricity. Miss Fairchild entered into the romance of the original though costly scheme of love-making. They were happily married after a courtship conducted exclusively by wire.

She's a Globe Trotter.

Miss Edith Van Buren, great granddaughter of President Van Buren, is famous as a globe trotter and Klondike explorer. She has been twice around the world and to Japan four times. She is one of the best known American women in the court circles of Europe, is known in the holy land, in jungles of India, in Australia and in the Sandwich Islands. Social triumphs Miss Van Buren quitted last year for untrammeled life in the Klondike. She walked over the White pass. She roughed it like the miners. She staked a claim. She slept in a tent, trudged through snowdrifts in bloomers and rubber boots, visited dance halls and variety shows, and gave dinners with a pine box for a table, a piece of mosquito net for a table cloth, and a tin can filled with wild flowers by way of decorations.

MISS VAN BUREN.

Factory Slavery.

A mill owner not long ago issued the order that the girls in his employ should not wear laced shoes. The reason he gave was that each one's boot became untied at least five times a day, and took at least five seconds to retie. When these twenty-five seconds were multiplied by 300—the number of girls in his employ—the loss of time was, he said, too serious to submit to. Another mill owner, talking over this case, said that he had forbidden visitors, because each of his "hands" turned her head to look at them. Computing twenty visitors a day and two seconds for the head-turnings of each of his 600 employes, made over six hours daily wasted in that gesture.—Chicago News.

Fashion Trifles.

Quantities of lace.

White pique collars.

Neck ribbons by the score.

Shirt waists one wants still $2.

Shirt waist materials reduced in price.

Buckles and buckles and more buckles.

Buttoned skirts until one is awfully tired of them.

Pretty white ties to take the place of stiff collars.

Shirt waists with yokes back and front very common.

A Pretty Petticoat.

Silk underskirts of the handsomer variety are expensive luxuries, but the woman who is handy with her needle can fashion one for about $5 that would cost her three times that much if bought in the stores. The petticoat itself is made of plain taffeta, in any flat, and it is trimmed with escalloped ruffles that are finished at the edges with a heavy button hole stitch in black. Polka dots of the black, also, are worked in the ruffles. The effect is very dainty, and distinctly new.

A Girl's Daring.

If Miss Ruth Beardsley, of Derby, Conn., had realized the notoriety which she was to gain through riding her bicycle across the railroad trestle from Shelton to East Derby, nearly a mile in length, she would not have attempted the remarkable feat of daring. Miss Beardsley is modest. She wished to prove to her young girl friends that a woman could do what a man had done. Four years ago Edward J. Keeler, an expert wheelman, rode over the trestle, but no other wheelman has since dared to attempt the feat, and Keeler says he couldn't be hired to do it again. "It was soley to prove that a woman could ride the trestle that I attempted the feat," said Miss Beardsley.

MISS BEARDSLEY.

Beauty Hints.

Drink pure water.

Don't drink tea or coffee.

Don't eat much animal food.

Eat an orange every day or so.

Walk two or three miles a day.

Eat a few salted almonds daily.

Eat grapes, apples, raisins and figs.

Don't fret, don't worry; be calm and quiet.

Bathe the whole body daily in tepid water.

An egg or two a day, soft boiled, instead of meat.

A Practical Idea.

"It seems strange," says a sensible New York woman, "that more women who are forced to earn their own livings do not open lunchrooms of some kind. The first thought of a woman who has to support herself seems to be that she must do something of which she knows nothing and which requires a long apprenticeship and a special education."

Unusual Gallantry.

A new phase in street car etiquette has broken out in New York. Recently a lady who was standing was asked by a young man occupying a seat if he might hold her package for her. She allowed him the privilege and strange to say, not at the expense of losing her bundle. It was a piece of alloyed politeness not often met with.

Helps the Distressed.

Princess Marie of Bavaria has never felt any inclination for the usual pursuits of princesses, but spends her time in succoring the distressed. Her husband, Duke Carl Theodore, has converted part of his beautiful castle into a free eye hospital, and is assisted in his work by the Duchess, who frequently helps with some particularly delicate operation, and is a very capable assistant.

MARIE.

The Helen Gould Carnation.

It is said that Miss Helen Gould shares the general enthusiasm for carnations, and has in her greenhouses at Lyndhurst many varieties. There is one which shows stripes of red and white in particularly beautiful effects. It is named Helen Gould. There is not, however, any reason for supposing that the flower originated in the Gould conservatory.—New York Tribune.

Ellen Terry's Hobby.

Ellen Terry's favorite hobby is the collecting of eyeglasses worn by celebrities, and whenever she makes a request for a pair—a request never refused—she gets the wearer to write his or her name on one of the lenses. The collection is kept in a special cabinet in her house in South Kensington.

John Brown.

Colonel T. W. Higginson, in his autobiography, "Cheerful Yesterdays," thus characterizes John Brown: "I saw before me a man whose mere appearance and bearing refuted in advance some of the strange perversions which have found their way into many books. In his thin, worn, resolute face there were signs of a fire which might wear him out, and practically did so, but nothing of pettiness or baseness; and his talk was calm, persuasive, and coherent. He was simply a high-minded, unselfish, belated Covenanter; he had that religious elevation, which it itself a kind of refinement; he lived, as he finally died, absolutely absorbed in one idea; and it is as a pure enthusiast—fanatic, if you please—that he is to be judged."

A. Rabinoff, a native Russian and prominent at the Chicago bar, owns a copy of the terrible "Code of Alexis," promulgated by the early Romanoffs over 200 years ago. This is said to be the only genuine copy extant outside of Russia, where it is very rare.

In every city or town in the Netherlands you will find a Rosemary street. In olden days only undertakers lived in them, the rosemary being, in the language of flowers, specially dedicated to the dead.

The healthiest spot in the world seems to be a little hamlet in France named Ammone. There are only forty inhabitants, twenty-five of whom are 80 years of age, and one is over 100.

The almighty dollar resembles some men; it talks without saying anything

THE LATEST IN HATS.

STYLES THAT ARE IN VOGUE THIS SUMMER.

Fashionable Shapes Resemble Very Closely Those Worn in the Spring—Manila Straw a Pretty Offering of the Season—Dainty Bonnets.

New York correspondence:

MIDSUMMER styles in millinery are kind to economical purchasers. That is, so many of the fashionable shapes are closely like those of spring hats that the latter can be worn until fall with entire safety and in many cases with a good degree of distinction. A rearrangement of trimming will usually work improvement, but in doing this a single up-to-date feature ordinarily will accomplish all that is desired. If any trimming is removed, something should replace it, for summer hats, even of the types appearing in the accompanying illustrations, are very freely trimmed. A glance at the first of these hats shows that so severe a hat as the straw walking shape may be highly ornamented. They are much better so, for if worn as is the felt of the same outlines these hats are in nine cases out of ten downright ugly. With trimming that is carefully managed they tell quite a different story. To begin with, it may be well to select a slight modification of the severest walking shape—say a high-sided boat shape. Have it in smoothly woven straw with the back short and the front reaching out almost in line with the tip of the nose. From front or back such a hat is neat and pretty, while viewed in profile it makes one of the quaint styles of the season. A rakish quill aslant from the front peak and a rather stiff bunching of rosettes, either ribbon or straw, make a suitable trimming, while ugly stiffness is obviated by placing a bunch of natural looking flowers against the hair. These will set off the color and quality of the locks and will balance the hat comfortably, because women now insist on a comfortable hat. The narrow sided hat is especially becoming with the Merode style of hair dressing, which still has adherents. Round brim hats seem to need fluffy side locks. The English walking hat is abundant in straw at this time of year, and some in yellow straw sashed with white crepe and bristling with gray and white quills are stylish, if a little "in stock" looking. Trimmed sailors meet this half tailor need very well, too. The regular straw sailor has a white kerchief knotted about it, with pointed ends wired a little to one side, and presents a satisfactory up-to-date look just because of the new rough weave. The sailor with plain black band is worn so much that exclusive people do not venture it. What's the good? No one can tell a 65-cent one from the $5 sort. It's all a matter of wear, and who wants to wear a hat forever?

Soft manila straw is one of the prettiest offerings of the season. This weave is pliable, and hats with brims gracefully dipped here and there, with edge notched down, are mounted with loosely arranged plumes and a fan of lace and are worn either with or without strings. The dull gray of the straw harmonizes beautifully with the exclusive mode shades so highly prized in dress goods. Fibre and scarf-woven straw have introduced a new and important factor into the millinery field.

There is a reaction from the down-tipped brim, still the sailor shape remains becoming and is worn so that the edge of the brim just cuts off the hair line of the forehead when the head is held level. Manila straw appears in these hats, too, and although till this season the trimming has been regarded as fitted only for fall, cherries and currants are often bunched in pretty dashes of color at one side, balancing a modish bow on the other. These sailors are made a little short at the back, and there the brim is almost always filled under by bunches of flowers, white violets often being used with natural leaves, though not appearing elsewhere in the hat scheme. The hat with flexible brim that takes the old-time leghorn curve is rather more in favor. Such a hat lifts a little at one side to show a bunch of flowers, and is trimmed with almost child-like simplicity of bow and loose blossoms. Sometimes the bow is lace straw, with very pretty arrangement. It is quite a fad to trim ribbon with an edge or insertions of straw.

In recent developments in the gowns there is noticeable a favoritism that is far more unusual than that for youthful faces. Three of these polonaise models appear here. In the first, shoulder straps appeared to hold the upper part of the polonaise in place. The sleeve tops matched the yoke, which came well below the armhole line. The lower part of the sleeve was like a long glove and matched the rest of the gown. This gown was sketched in gray cloth with lawn applique scrolling, tucked lawn yoke and black velvet shoulder straps.

The second of these models was in heliotrope nun's veiling and white corded net. The outer bodice almost always appears to be one with the overskirt in polonaise princess fashion. Sometimes the effect is of a long coat, which stops under the arms and is cut down to show yoke extension to the waist. Under the coat, the skirts of which reach the knees, an overdress appears, following the lines of the coat skirts and opening in front to show an underskirt that matches the yoke bodice. There is a fancy for using the lighter cloth for yoke and skirt, or even for employing lawn or white silk, the rest of the costume being in cloth and darker.

As these two gowns indicate, this fashion is being carried out in outdoor dress-ups, yet it seems at its best in house gowns. Especially is this true when the top of the shortened polonaise takes some likeness to corset outlines, which it frequently does. In this picture is a pretty example of this type, in white India silk. Its opening down the side and its trimming of lace insertion edged with black velvet ribbon were its attractive features. The trimming gave the polonaise effect, the yoke being lawn. For the house it is difficult to plan anything more graceful.

Copyright, 1899.

SAMPLES FROM MIDSUMMER'S MILLINERY.

BODICES THAT ARE MORE THAN HALF YOKE.

FARM AND GARDEN

Crane Flies.

A correspondent sends specimens of worms that infest his strawberry, raspberry and dewberry fields. He says: "They work on the roots and cut them off; cut off leaf stems and fruit buds of strawberries, and work similarly on dewberries; cannot see that they are injuring raspberries. Land was all in crop rotation before planting berries. Berry patches are one and two years old. What are they, and will they do serious damage?"

The worms sent are the young of what are known as crane flies, the long-legged, mosquito-like insects that are sometimes mistaken for Hessian fly, and are supposed by others to be the parent of cut worms. This is the first time that these insects have ever been reported as injurious to strawberries or dewberries, so far as known to me. In England they are called leather jackets, and are sometimes destructive in fields. I have known them to destroy fields of young wheat in Indiana in early spring, where the land had been devoted to clover the previous year, and the ground broken very late in the season and sown to wheat. There is but little doubt that they will destroy red clover and wheat in early spring under the conditions previously indicated.

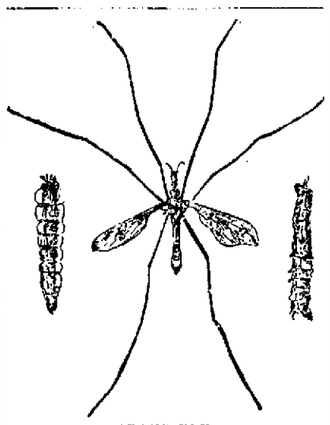

CRANE FLY.

If your ground was thickly shaded last fall, and especially if there was a rank growth of clover during the late summer, these insects, in all probability, laid their eggs among the clover plants, and these hatching to maggots, shown at left in the figure, became half or two-thirds grown before the winter set in. I do not know that there is anything you can do to stop the depredations of these worms. If I am not badly mistaken you will soon see the ground full of holes; in many cases out of these will be sticking empty shells, shown at right in figure, and your fields will be quite thickly populated by these large, long-legged flies.—F. M Webster, Ohio Experiment Station.

A Sheep Trough.

A correspondent of the Iowa Homestead has a trough which he considers peculiar to his own view of what a sheep trough ought to be. It is so constructed as to be convenient for both sheep and lambs. No sheep will jump into the trough, and lambs will not lie in it as they will in larger ones. First take one six-inch board the desired length and bevel its edges a little for the bottom. Nail to this two more six-inch boards for the sides, so the tops will flare a little. Use a four-inch board for a guard rail with supports at each end at the middle of a long trough. The figure shows a view of the end of the trough in a perspective.

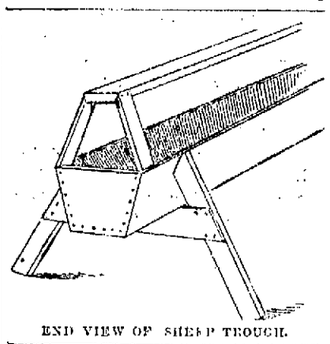

END VIEW OF SHEEP TROUGH.

June Grass for Hay.

The reason why June grass or blue grass is not thought much of for hay is because it is never cut until its seed stalks appear, when the plant has lost most of the nutritive qualities that make it valuable for pasture. It may seem too much bother to cut and save a mass of leaves, but if cut before the seed stalk appears it may be cut often on rich land, and will make more hay in the form of cured grass than can be got from the land by pasturing it.

Demand for Champagne.

The total demand of the world for champagne is about 22,000,000 annually, a demand which can be readily met for some years to come from the supplies held in years to come from the supplies held in stock in the vast coal cellars at Rheims, where one noted firm alone keeps a standing reserve of 9,000,000 bottles.

An Inspiring Sight.

"How cheerfully your husband runs your lawnmower, Mrs. Riprap!"

"Yes. I keep his father's old scythe hanging in the piazza, and whenever he looks at it he knows he is well off."

Take Thought for Wife and Mother.

In a recent farmers' institute one farmer said: "Much of your success depends upon the good health and cheerfulness of your wife, doesn't it? Then why don't you take steps to lighten her labor and preserve her health? Most of you have good wells with windmills, and you have taken the pains to run pipes to your barns because the expense was not great, and it saved you the trouble of either carrying water to the barn or leading your stock to water. But I wonder how many of you have run water pipes to the house, thus giving your hard-working wife the convenience of stepping to a sink and drawing the fresh water whenever it is needed, without the labor of carrying it.

"I will tell you, fellow-farmers, we should take better care of our wives. Why, in the community where I live, three farmers have buried their wives within the last six months! And it is my honest opinion that two of them were just worn out with hard work, and neither of them past 50. The fine homes they had helped to build up are saddened by the absence of those mothers."

Educating Farmers.

No State has been more active in the education of its farmers in improved dairy methods than the State of Wisconsin. As a result of the education of the people of that State in this direction, the net gain in the manufacture of butter in ten years has been six and a half million dollars, and the net gain in the value of cheese manufactured in that time has been a round million dollars, making a total net gain in ten years for butter and cheese alone of seven and one-half million dollars. And the increase in the value of the dairy cattle has been many millions more, to say nothing of the saving of feed and labor that was formerly thrown away on poor cows that did not pay for their keeping, but were kept at a loss. This shows that the education of the farming classes adds to the wealth of the State, and is a benefit to all the people.

Suggestions for Mating.

Beginners will find in the following suggestions a help in selecting breeding poultry stock: "The male bird should be a model and exhibit the distinctive character of the breed to which he belongs. He should be good-sized, healthy and full of activity, with no constitutional defects. He should have a clear-cut profile, with smooth, glossy plumage and a keen eye. He should have a broad chest and carry himself with a proud, yet graceful air. The females should be chosen to combine good size, pure and even color, strong constitution and symmetry in form. When selecting hens for breeding we should look first for good layers and the most perfect in general appearance, and by this combination we are sure to obtain a superior offspring."

A Good Butter Record.

The cut herewith represents registered Shorthorn cow Sally, the property of the Lyndon Shorthorn Stock Farm, Lyndon, Vt. She has a butter record of 3 pounds 1-3 ounce per day, and transmits her dairy qualities to her offspring, as is shown by her three-year-old heifer's butter record of 17 pounds 11 ounces. During the butter test they were fed four quarts corn cob and oats ground and one pint cottonseed meal once per day. Sally represents an ideal dual purpose cow, great size being combined with good dairy qualities.

GOOD BUTTER COW.

Condensed Milk.

The amount of condensed milk being made in the United States is assuming large proportions, and yet the field is a most inviting one, with the demand growing in excess of production. The latest figures give about 2,000,000 cases of condensed milk as being manufactured in the United States yearly, more than half of which is consumed at home. The remainder of the output is exported. Japan, China, India and the Sandwich Islands are large consumers of American condensed milk, and the foreign demand is constantly growing.

Thumps.

If the sow gets too fat when the pigs are quite young and they have not become used to exercising, then thumps will be most sure to follow. It can be avoided by driving the pigs about the pen after the dam has left the pen, and if the weather gets so warm so the pigs can go outside the pen, then make them follow the dam. The cause of the thumps is the fat that gathers around the blood-making machinery of the pig, and makes the blood flow slowly, and, of course, the pig gets sluggish, and if not attended to soon dies.

Washing Milk Pans.

It is always important to wash milk pails as soon as possible after their contents are emptied. If left to stand two or three hours, some of the milk dries on the wooden pail, and then the more hot water is put on it the closer it sticks. Always wash milk pails first with cold water to remove the particles of milk, and then scald with hot water to destroy any germs that may remain.

Controlling the Cutworm.

According to Prof. Johnson of the Maryland experimental station, the cutworm may be controlled by the use of poisonous bait made by mixing fifty pounds of wheat bran with two quarts of molasses and one pound of paris green, with water enough to make a thick mash, and distributing it among the plants attacked.

Buggies and Harness.

JOS W. BELL,

8-tf 11 & 13 Columbia St.

THE HOUSEHOLD

How to Prepare Lettuce.

Lettuce should be prepared for the table several hours before serving. Pick it over carefully, discarding imperfect leaves, but leaving the hearts or centers untouched. Wash leaf by leaf, daintily and tenderly, so as not to bruise, and leave in a pan of clear cold water for some little time. About an hour before serving, lay the lettuce gently in a wire salad basket and shake dry as possible, then put the basket in the refrigerator near the ice, but not on it. Cucumbers should be sliced thin several hours before using them, laid in a pan of ice water with pieces of ice laid on top until time to serve. In slicing the cucumbers reject the end pieces, beginning the cutting where the seeds first appear.

A Clothesline Trolley.

The clothes line trolley is a scheme to dispense with the clothes prop. It has been patented by Emma Gilon, of New York City. A wire or rope stretched across the yard acts as a support for the clothes line, the trolley being the connecting link between them. The latter is provided with means for clasping the clothes line, and has a wheel on which it is easily run along the upper rope to any point where it may be placed with the most convenience.

TROLLEY LINE.

Lamp Veil.

The cumbrous lamp shade is being rapidly superseded by the graceful lamp veil, which adapts itself readily to any kind of lamp or light. These veils are on sale at all the stores, in prices suited to the varying depth of individual purses. They may, however, be readily manufactured at home of materials to match the decorations of the room for which they are intended. They are usually made of silk, gauze or fine grenadines, plain or in patterns, and of about the size of a large silk handkerchief. They may be round or square, having a hole in the center for the lamp chimney and top of the globe. The edges of the veil may be left plain or trimmed with lace ruffles or shirred ribbon.

Children Should Be Helpful.

Never should the mother, through that foolish desire to keep her child as long as possible dependent upon her, or that worse pride which would show itself to be self-sufficient, refuse the proffered help of her child. If she is doing something in which, from the nature of things, he cannot share, let her be careful to substitute some other loving service while declining the one proffered, remembering that love turned away nourishes selfishness and proffered help refused begets idleness. She may have to say, "No, dear, you cannot help me to dress the baby," but she can add, "You may hand mamma the clothes."

Potato Salad.

One quart of chopped potatoes, one small onion. Dressing: Two large eggs, well beaten, six tablespoonfuls of cream, one teaspoonful of salt, six teaspoonfuls of vinegar and a small piece of butter. Put over the fire and cook, stirring constantly until quite thick. Add to the dressing when cool two tablespoonfuls of cream, one-half teaspoonful of celery seed. More vinegar may be needed if potatoes are dry.

Spiced Roast Beef.

Two large tablespoonfuls of butter, four bay leaves, eight cloves, one large onion, sliced; put all in a kettle; when butter is melted add four or five pounds of beef without fat. Sear on al sides, then add about a pint of hot water and let it simmer; add more as it boils away. When done, strain the liquor, then make thickening and add to it. Before serving, slice the meat on a platter and pour the sauce over.

Ginger Snaps.

One cup butter and lard mixed, one-half cup sugar, one cup New Orleans molasses, one teaspoonful soda scalded in one cup hot water, three teaspoonfuls ginger. Beat well and handle lightly. Roll out very thin, cut and bake in a hot oven. Bake on the slide, so that they will brown quickly without raising and be very brittle. This recipe is very fine.

Pineapple Cream.

Three pints of cream, one pint milk, two ripe pineapples thin, scatter sugar over them and let stand three hours. Cut or chop the fruit into the strup and strain through a bag of coarse lace. Beat gradually into the cream and freeze. Remove a few bits of pineapple and stir in cream when half frozen.

For Frying Fresh Cod.

Slice the fish, not too thin. After removing the skin dry thoroughly. Beat two eggs, then dip first in the egg and then in farina, seasoned with a little salt. Fry in equal parts of lard and butter, which must be hot before using. This recipe is used in the royal family of Germany.

Strawberry Sherbet.

One quart of berries mashed; sprinkle over these one pint of sugar, add the juice of one lemon and a half pint of water in which has been dissolved a tablespoonful of gelatine. Freeze as you would ice cream.

Potato Roses.

Select round instead of long potatoes. After taking off the skins, cut round and round as if paring an apple, until the potatoes are used up. Fry in a kettle of hot fat. Sprinkle salt over them and drain.

TRY THE SENTINEL "WANTS."

Subscribe for THE SENTINEL.

A BOILER DEAL.

BASS WORKS BOOKS TWO BIG ORDERS.

PITTSBURG SMITHIES BUSY

MAY HAVE TO WORK THIRTEEN HOURS PER DAY.

BIG SALE OF ELECTRIC LAMPS

MR. WOOD SECURES THE CONTRACT FROM CHICAGO.

Yesterday was distinctively boiler day at the Bass works, as indicated by the character of the important orders booked there. George T. Ladd, the company's agent in the central states, closed a contract to build five boilers of 150 horse power each, for the Alexandria Paper and Investment company, of Alexandria, Ind., and F. Ruel Baldwin, the company's eastern representative, telegraphed that he had closed a contract to build two immense boilers, the dimensions not being mentioned in the message. The boiler department of the Bass works was short of material for several weeks, on account of the inability of the mills to furnish plates rapidly enough, but the situation has improved and there is little if any trouble in that way now.

RIGHT-OF-WAY SECURED.

The projectors of the line of electric railway which will connect Logansport and Kendallville have secured the right-of-way through villages and country, and now all that remains to be done is to raise the cash to build and equip the road. This the Logansport people believe will not be hard to accomplish. A surveying party is now engaged in running and profiling the line preparatory to capitalizing the enterprise. Beyer brothers, the former owners of Eagle Lake, are foremost in the enterprise, and will invest considerable money in it. The proposed road will pass through Rochester and Warsaw, and when completed will do a passenger and freight business.

NOT A SALOONKEEPER.

C. L. Daseler objects to the manner in which some of the city papers referred to him in connection with accounts of the recent bereavement that has befallen the Ropa family, of which his wife is a member. It was stated that Mr. Daseler was a saloonkeeper. Mr. Daseler never was in the saloon business; neither was any other member of his family. He is employed in the shop clerks office, at the Pittsburg, where he is considered one of the most proficient and trustworthy men.

SMITHIES ARE BUSY.

This morning the Pittsburg blacksmith shop made requisitions for iron an dsteel for 350 cars, the order for which was mentioned in these columns several days ago. The east car shops are in operations eleven hours per day and are crowding the blacksmiths for material. It is quite likely, therefore, that a week hence the smithies will also be working from one to three hours overtime. The blacksmiths are now turning out each day the irons for eight cars and the output may be increased to ten or twelve cars per day.

THE INJURY PERMANENT.

The mental condition of James Woulfe, the young man who was overcome by heat several weeks ago while shoveling coal in the Pittsburg shops, is less favorable than it was a week ago. In fact, so serious is his condition that it is feared softening of the brain has already set in and but little hope of recovery is entertained.

STUDENTS LEAVING.

The close of the college term of Concordia is being followed by the usual exodus of students and increased activity at the depots. Each student possesses a trunk and some of them have two. This addition to the work of the baggagemaster makes that individual hustle. Forty of these big trunks were handled at the south depots this morning.

HAND BURNED.

N. Gindelsbarger, a boilermaker at the Bass works, had one of his hands badly burned yesterday while at his work. The injury will disable him for some time, though no serious results are apprehended.

ITS POPULARITY WANING.

Rome City, one of the most beautiful summer resorts in the state, has ceased to be popular as an excursion point for church and other excursion parties. This was demonstrated yesterday, when the excursion party gotten up by the ladies of Westminster church only numbered sixteen. The management labored hard to make a success of the excursion, but their labors were in vain. The railway company does not cater to this class of business, because the cottagers at the resort complain when there is a big crowd of excursionists taken there. Rome City is distinctively a summer home for Fort Wayne citizens and the railway company does not care to do anything that will detract from the popularity the resort has attained in this direction.

BOUGHT THE BEST.

J. J. Wood, general superintendent of the Fort Wayne Electric works, returned from Chicago last evening, carrying in his pocket a contract for 500 of his new lamps, which will be used in lighting the Windy City. Mr. Wood had with him the sample lamp, which was recently completed, and the first to examine it were the Chicago officials. There were dozens of other lamps there, the manufacturers of which were anxious to secure the contract, but Mr. Wood's lamp possessed features that made it much more serviceable for street lighting than any of the others, hence the contract with the Chicago officials. Among the competitors were the Gregory company, the Western Electric, the General Electric, the Brush, the Jaundice and several other well known companies. One of the good points of the new Wood lamp is that it is capable of being arranged so that the current can be regulated from 1,000 to 2,000 candle power at the will of the person having charge of it. It also possesses the merit of burning more hours without any attention than any other lamp in use. The above order is only the beginning of a big demand for these lamps.

INDUSTRIAL NOTES.

Blacksmith Henry Dryer, of the Pittsburg, is sick.

Fireman O'Brien, of the Nickel Plate, is spending a week at Rome City.

It is said D. B. Caldwell receives $12,000 as general traffic manager of the Lackawanna.

Ben McFerran, of the Pittsburg shop clerk force, is kept from his desk by sickness.

W. Miles is a new name on the pay rolls at the Bass works. He has taken a position in the boiler shop.

Machinist John Walker, of the Wabash shops, will visit in Elkhart, Ind., tomorrow. His parents reside in that city.

Machinist William Jones, of the Wabash shops, went to the Peru hospital this morning. He has been sick for several days.

James Olive will go to Chicago this evening to attend to some private business that will occupy his attention for two or three days.

The Michigan Central, the Wabash and the Nickel Plate have given notice that they would meet the Erie's cut in tourists' rates from Chicago to Boston.

The Wabash boiler shop was closed this morning and the employes turned out to the funeral of the late Mrs. John Monahan, wife of one of the boilermakers.

A. W. Johnston, general superintendent of the Nickel Plate, and some of his officials passed throuh the city at noon today, en route to Chicago. They traveled by special train.

H. Lindeman, who has been sick a week, went to work in Foreman E. Tagtmeyer's department of the Pittsburg shops this morning. He formerly worked in the planing mills.

Foreman Henry Shuster, of the carpenter department of the Pittsburg shops, and F. G. Conrade, of the planing mills, were in the party that left this morning for Cincinnati to attend the Saengerfest.

General Foreman D. J. Timlin, of the Wabash shops, has recovered from an attack of stomach disease. He will leave this evening for St. ouis to spend a few days with his mother, who resides in that city.

Ed. Mennewisch, of the Pittsburg blacksmith shop, is the father of Mrs. Otto F. Boese, the lady who was so painfully burned yesterday on Hough street, and he is off duty today to attend at the bedside of the sufferer.

On account of several free tickets issued to National Education association leaders ticket agents will be deprived of commissions on the sale of these cheap California tickets, as western lines have agreed to pay no commissions on the cheap coast tickets.

Engines 1117 and 1572, from the Buffalo division of the Wabash, are en route here to go into the shops for general repairs. Engine 1050, from the same division, has just left the shops and is today being tested before turning it over to the division for service.

The Grand Trunk strike has been settled. General Manager Hays has agreed that all men who went out will be taken back upon making application, and that officials of the company will, within thirty days, meet a committee of the employes to discuss the demand of the men for an increase in pay.

Indianapolis Journal: "A superintendent of motive power who attended the annual convention of the master mechanics at Old Point Comfort, last week, says there was the usual number of railway supply men present, but they were very independent. Usually, he said, they beg for orders, but railway supply works are now so busy that the master mechanics have to do the begging, and then cannot get orders filled until October."

Charles Blum is able to be out and yesterday called at the Pittsburg shops to see his shopmates. He hopes to be able to resume work in a few days. Mr. Blum passed through a dangerous operation a few weeks ago. It was successfully performed and when he regains strength it is believed he will be in better health than he has enjoyed for some years past.

CEDARVILLE.

The Leo school has closed and the students there from here have returned home.

G. Krumbicle and Miss Lilly Moss were married Sunday. They were serenaded last night.

The sick of this vicinity are all better.

E. Cook and son and Mrs. B. Hollopeter visited the city Saturday.

We had a fine rain here Saturday. The crops are good and the farmers are busy cutting hay.

MISSING THE JUBILEE.

One Woman Who Did Not Know That Peace Had Come.

It was in the midst of the peace jubilee and the editor was the busiest individual in town, but the visitor got in on him, and, what was worse, sat down and showed other signs of remaining, none of which the editor encouraged

"Excuse me," said the visitor of his own volition, "but can't I ask you an important question?"

"What is it?" responded the editor, without looking up from his work, which is always a sign that anybody ought to understand.

"Ain't this a peace jubilee we're having in this town?"

"It certainly is."

"And a peace jubilee is a celebration of peace, ain't it?"

"Exactly."

"And peace means that war is off, don't it?"

"Of course it does."

"And that the olive branch is hanging low, and that everybody is falling on everybody else's neck, and that everybody is glad the war clouds have rolled by, and that good fellowship is now prevailing everywhere, and that every bosom throbs responsive to the gentle coo of the dove, and that everybody is wearing white wings, and that there won't be any more scraps, and that everybody is kissing and making up; it means that, don't it?"

"Exactly," responded the editor, pleased to discover so comprehensive a knowledge from such an unsuspected quarter.

"I thought so," said the visitor rising, "I'll go back home and tell my wife about it. When I left there an hour ago I don't believe she knew it had happened. Good morning!" And the visitor went out before the editor had time to extend his sympathy.—Washington Star.

Had Served His State.

Benevolent Lady—Poor man! Candidly speaking, you are the worst specimen of the tramp that my eyes ever rested upon.

Tramp—Yes, lady, I guess yer are right. But 'twant ever thus. I remember der time when I didn't drink a drop; when a quid of 'baccer never crossed me lips; when I wurk hard frum sun to sun; when—

Benevolent Lady—Good heavens! When was that?

Tramp—When I was in Joliet.—Chicago News.

PERSONALS.

Carl Browne is preaching from Kansas pulpits

Lord Salisbury never walks, even the shortest distance, when he can avoid it.

Earl Rosslyn has followed the Earl of Warwick's example and incorporated himself

Czarina Alix has become a golfer, and will introduce the game at the Russian court.

Admiral Sampson weighs thirty pounds less than he did at the opening of the war with Spain

Ambassador Choate's son acts as his private secretary He has been out of college two years.

Three times Sarah Bernhardt has been on the verge of bankruptcy, but friends have come to her rescue.

Paderewski is a farmer and knows a good deal about horticulture, but his specialty is stock, his favorites being hogs.

Queen Wilhelmina will have her nails cut and polished on Fridays only—to save herself from getting a toothache, she says.

Count Cassini, the Russian ambassador to the United States, is a collector of cigaret-holders. He was disappointed at learning that the president did not smoke cigarets.

It is said that the camel can work seven or eight days without drinking. There are lots of men who can drink seven or eight days without working.—Chicago Daily News.

ROME CITY SPECIAL COTTAGERS' TRAIN FOR THE SEASON COMMENCING JUNE 25, 1899.

Leave Fort Wayne:

Sundays—6:30 and 8:30 a. m.

Tuesdays and Thursdays—5:45 p. m.

Returning leave Rome City:

Sundays—9:00 p. m.

Mondays, Wednesdays and Fridays—7:00 a. m.

22-t3-26-eod

Plenty of silk front Negligee Shirts, 77c.
Plenty of 50c Summer Underwear, 33c.
FRIEND'S CLOTHING STORE.
Closing Out Sale.

Society people use Satisfaction Bouquet because it is the best. Try it. For sale by all druggists.

FORETHOUGHT.

Rube Gulew—Ennyone seen any sea serpints aroun' this yer beach this season so fur, Perfessor?

The Clerk—No; why do you ask?

Rube Gulew—Jus' took a couple of drinks of red licker at the tavern up yander an' was a-wonderin' how 'twould affeck me when I got inter the water—that's all.

UPMANN'S COMPETENCIA C.U. Extra 5

A TEN-CENT CIGAR for a NICKEL. Smoke one and be Convinced.

QUALITY always the BEST and UNIFORM the Year 'Round.

NO EXPERIMENT. Twelve Millions sold annually.

TRADE SUPPLIED BY
UPMANN & WILCOX, CHICAGO.

THE MARKETS.

CHICAGO GRAIN MARKET.

Chicago, June 28.—Wheat opened today with the advantage on the side of the bulls. Liverpool and Continental markets responded readily to yesterday's advance here. There was altogether too much rain in the wheat country for the good of harvesting operations or of the growing grain, and with these elements of strength to back them, the bulls forced prices at the opening, September starting at 74½@75⅝c, against yesterday's closing price of 74⅜c. Under moderate buying by shorts a slight further advance was recorded, September selling up to 74⅝@74¾c.

Northwest receipts showed considerable falling off, Minneapolis and Duluth reporting 491 cars, against 713 last week and 32 a year ago.

Chicago receipts were 152 cars, 21 of contract grade. Under moderate realizing on the bulge September declined slowly to 74⅛c, but rallied to 74½@74⅝c.

Weekly crop bulletins generally reported the winter wheat of good quality and the yield in some instances better than expected.

Corn was dull and a little easier. Receipts continued heavy, and crop reports were altogether favorable. Elevator people were prominent sellers. Receipts were 810 cars.

September opened at 34½@34⅝c, and eased off to 34⅜c.

Oats were quiet but firm. Offerings were light, and there was some demand from shorts. Receipts were 248 cars. September opened a shade higher at 21¾c and advanced to 21⅞c.

Provisions were dull and firm, following the progress of other markets. Commission houses were fair buyers. Packers sold moderately. September pork opened 7½c higher at $8.45 and eased off to $8.40@8.42½. September lard opened 2½c higher at $5.20 and advanced to $5.22½. September ribs opened 2½c higher at $4.90 and advanced to $4.92½.

CHICAGO CLOSING PRICES.

Chicago, June 28.—Wheat—July, 72¾@72⅞c; Sept., 74½c; Dec., 76¼@76⅝c.

Corn—June, 34⅛c; July, 34¼c; Sept., 34⅜c; Dec., 33⅝c; May, 35@35⅛c.

Oats—June, 25½c; July, 24⅞c; Sept., 21¾@21⅞c; Dec., 22⅛c; May, 23⅝@23¾c.

Pork—June, $8.22½; July, $8.22½; Sept., $8.42½@8.45.

Lard—June, $5.07½; July, $5.07½; Sept., $5.22½.

Ribs—June, $4.75; July, $4.75; Sept., $4.90@4.92½.

Flax—Cash N. W., $1.06; S. W., $1.01; July, $1.02; Sept., 98c; Oct., 97c.

CHICAGO LIVE STOCK.

Chicago, June 28.—Estimated receipts of hogs today, 33,000; tomorrow, 30,000; left over, 2,773. Market fully 5c higher.

Mixed and butchers, $3.65@3.87½; good heavy, $3.75@3.85; rough heavy, $3.50@3.65; light, $3.70@3.90.

Cattle—Receipts, 21,000; market shade lower.

Beeves, $4.50@5.60; cows and heifers, $2.00@5.00; stockers and feeders, $3.50@5.00.

DAY ON WALL STREET.

New York, June 28.—The market opened with the lively show of animation and strength. Very heavy blocks of a number of railroads were taken on runing sales, the scale of prices ranging down slightly from the opening.

New York Central, St. Paul, Southern preferred and Atchison preferred show gains of ⅜@½c. Manhattan was up 1⅛c. The specialties generally were not conspicuous.

First prices were the highest for the general run of active shares, but there were some exceptions, notably American Tobacco, which sold up 2½c. Decided gains were also made in Chicago, Indianapolis and Louisville, New Haven, Chicago Great Western debentures, St. Louis and San Francisco second preferred, and St. Paul and Omaha preferred.

The latter jumped 10 points to $1.80.

The enthusiasm of the bulls increased and there was a steady absorption of leading railroad stocks which carried them higher than for weeks. Special strength in the grangers and southern groups exercised a sustaining effect on the general list. Some stocks, which usually are quiet, brushed into activity and strength, notably Texas and Pacific, Norfolk and Western, Louisville, Illinois Central and some of the low-priced specialties.

Sales of stocks to noon, 294,514 shares.

Higher prices prevailed for the leading bonds.

The rise in the industrials did not avail to hold the railroads, a reaction to 1½c in New York Central, 2⅛c in Northwestern, and 2¾c in Omaha. When they yielded the industrials dropped back, Continental Tobacco losing about 2c, Metropolitan 2¾c, and Manhattan, Sugar, Brooklyn Transit and American Tobacco a point each.

Manhattan was bid up to better than previous highest price, making the closing generally firm, but most of the railroads showed gains, and a number of industrials showed losses.

THE MONEY MARKET.

New York, June 28.—Money on call firm at 2¾ per cent; prime mercantile paper, 3@3¾ per cent; sterling exchange steady with actual business in bankers' bills at $4.87¾ for demand and at $4.85½@4.85¾ for 60 days; posted rates, $4.86½@4.87 and $4.88½@4.89; commercial bills, $4.85¼; silver certificates, 60½@62c; bar silver, 60¼c; Mexican dollars, 48½c.

GOVERNMENT BONDS.

New York, June 28.—Government bonds steady:

2s registered	100¾
3s registered	108½
3s coupon	108¾
New 4s registered	129½
New 4s coupon	129½
Old 4s registerd	112¼
Old 4s coupon	113½
5s registered	112¼
5s coupon	112¼

NEW YORK PRODUCE.

New York, June 28.—Butter—Receipts, 9,110 pkgs; firm; western creamery, 15½@18½c; factory, 12@14c.

Cheese—Receipts, 4,013 pkgs; quiet; large white, 8½c; small white, 8½c; large colored, 8½c; small colored, 8½c.

Eggs—Receipts, 8,913 pkgs; firm; western, 14½@15c; southern, 9@11c.

Sugar—Raw, barely steady; fair refining, 4 1-16c; centrifugal, 96 test, 4 9-16c; molasses sugar, 4c.

Refined, low; crushed, 6c; powdered, 5⅝c; granuliated, 5½c.

Coffee—Dull and nominal.

FORT WAYNE MARKETS.

(Corrected Weekly by S. Bash & Co.)

Fort Wayne, June 28.—Flour—Spring Wheat, $4.40@4.60; winter, per bbl., $4.00@4.25; second class, $2.00@2.25; Graham, per sack, 30c

Wheat—79c.
Corn Meal—$1.00 cwt.
Corn Meal, Sifted—$1.25 cwt.
Oats—25@26c.
Rye—53@55c.
Corn—28@30c.
Oil Meal—$1.25.
Flax Seed—$1.00@1.15.
Timothy Seed—$1.00@1.25.
Clover Seed—$3.25@3.50.
Wool, Unwashed—15@19c lb.
Wool, Washed—22@24c lb.
Hides—Green, 8c; salted, 9c.
Calf Hides—Green, 10c lb.
Calf Hides—Salted, 11c lb.
Tallow—3½@4c lb.
Rags—75c per 100 lbs.
Butter—10@12c.
Best Jar Butter—10c.
Lard—4½@5c.
Eggs—12½@13c.
Chickens—7@8c.
Honey—13@15c.
Potatoes—40c.
Onions—New, $1.00.
Cabbage—40c doz.
Beeswax—20@23c.
Feathers—Live geese, 40@45c.
Bran—Ton, $15.50.
Hay—Timothy, $7.50@8.00.
Hay—Clover, $6.00@7.00.
Shorts—$15.00.
Middling—Ton, $15.00.
Pork—On foot, $3.50@3.60.
Pork—Dressed, $4.50@4.60.
Dressed Beef—Forequarters, 6@6½c.

WABASH EXCURSIONS.

CHRISTIAN ENDEAVOR (Y. P. S. C. E.), Detroit, Mich., $4.11 round trip. Tickets on sale July 3-4-5-6, good to return until July 15th, and by special arrangement until August 15th. This rate applies via either rail or steamer from Toledo.

NATIONAL EDUCATIONAL ASSOCIATION, Los Angeles, Cal., $68.00 round trip, permitting variable routes. Tickets on sale June 25 to July 8, good to return until September 4th.

HOMESEEKERS' EXCURSIONS WEST, first and third Tuesdays of each month, at rate of one fare plus $2.00 for round trip. Return limit twenty-one days.

TOLEDO and PUT-IN-BAY, every Sunda. Toledo, $1.00; Put-in-Bay, $1.60 round trip.

AROUND THE GREAT LAKES. Tickets now on sale to Mackinac Island, Cleveland, Buffalo, Chicago, Duluth and many other points. Round trip rate to Mackinac Island via Toledo and D. & C. steamers, only $11.30. No dust, no smoke, no cinders, a delightful outing.

Telephone No. 6. 10tf

Put a little Satisfaction Bouquet on your hat and you can smell the sweet perfume for six months. Try it. For sale by all druggists.

PARKER'S HAIR BALSAM
Cleanses and beautifies the hair. Promotes a luxuriant growth. Never Fails to Restore Gray Hair to its Youthful Color. Cures scalp diseases & hair falling. 50c. and $1.00 at Druggists.

Pabst Malt Extract
The Best Tonic
Causes sweet sleep, restores faded looks, lightens weary minds and builds up the body. It braces; it gives you vim and bounce.

TOOL DRESSING.

We make a specialty of dressing tools for stone cutters, plumbers, machinists and tinsmiths. All kinds of tools made to order. Die making and dressing on short notice.

ROBERT WILLIAMSON,
21-d&w-tf 37 Pearl Street.

YOUNG WOMEN,
take your meals at the
Y. W. C. A.,
51 West Berry Street.
Strangers in the city referred to good boarding places. Meals served on the European plan at reasonable rates. Dinner, 11:30—1:30. Supper, 5:30—6:40.

DR. E. L. SIVER,
—Has moved his office to—
81 CALHOUN STREET, above LEHMAN BOOK & NEWS CO.,
Practice limited to EAR, NOSE & THROAT. Office hours 10 to 4. Open Wed. and Sat. evenings 7 to 8. 'Phone 1247 Main.

BUSINESS DIRECTORY

UNDERTAKER.

ROBERT KLAEHN,
39 West Main.
UNDERTAKER.
LICENED EMBALMER.
Telephones 1258 and 228 Main.
Office open day and night.

DRUGGISTS.

GROSS & PELLENS,
DRUGGISTS,
Corner Calhoun and Wayne Streets. Phone

BANKS.

HAMILTON NATIONAL BANK.
Capital $200,000. Surplus $25,000.
The Hamilton National Bank will pay interest at the rate of four (4) per cent per annum on certificate of deposit if left four months.
President—Charles McCulloch.
Cashier—John Mohr, jr.

Capital $250,000. Surplus $40,000.
THE OLD NATIONAL BANK
S. W. Cor. Calhoun and Berry Sts.
Stephen B. Bond, President.
Oliver P. Morgan, Vice-President.
Jared D. Bond, Cashier.
James C. Woodworth, Asst. Cashier.

White National Bank,
Corner Wayne and Clinton Sts.
CAPITAL $200,000.
SURPLUS $60,000.
Safe deposit boxes for rent.

DENTIST.

DR. McALISTER,
EXPERT DENTIST,
Fills teeth without pain. Rooms, 19-20 Pixley-Long Block. Graduate University of Michigan.

INSURANCE.

D. C. FISHER.
Insurance, Real Estate, Loans,
No. 28 East Berry street,
Fort Wayne, Indiana

LAWYER,
ABSTRACTOR OF TITLES,
INSURANCE,
Collection and Loan Agent.
JAMES E. GRAHAM,
Room 26, Bank Block, Fort Wayne, Ind.
Stenographer and Notary Public in Office.

PHYSICIANS.

DR. B. GARD—To ladies' suffering from ailments peculiar to their sex, may consult me free of charge at my office 18 W Wayne street. Telephone 566.

Remember the Name!
Indiana Medical & Surgical Institute
For the Successful Treatment of All Chronic and Private Diseases of Both Sexes.
DR. J. W. YOUNGE,
DR. W. R. MAYO,
No. 10 West Wayne Street.

Summer Vacation —Shirt Sale.

Here are some extra values. The shirts in this sale are as good as any $1.25 shirts you will find anywhere around.

AT 88 CENTS EACH

We shall sell an unusually fine Woven Madras Cloth Shirt, perfect fitting, twenty different patterns to select from, detached cuffs.

This offer of really first-class Shirts at these prices will keep the counters busy the live-long day. There's an abundant supply.

Buckles.

Belt Buckles are wonderfully popular, they are very ornamental. Here are some new ones for your seeing.

Cut Steel Buckles, 59 different shapes.

Enameled Buckles, large variety, 20c, 25c, 38c, 50c to $2.50.

Cut Steel and Enameled Buckles, 25c, 30c, 35c, 50c and $2.00 each.

Black Buckles in plain and fancy designs, 25c, 38c and 50c.

Imported Jet Belts, Buckles to match attached, 50c, 75c, $1.00 to $3.00.

Japanese Fans.

The clever little Japs make effective and dainty Fans at very little cost. Here are some of them: Pretty Folding Fans, 5c, 8c, 10c and 15c each.

Pretty Folding Fans, decorations in Gold and Silver, 20c and 25c each.

Japanese Folding Fans, decorated, carved sticks, 50c each.

Linens.

The careful housekeeper uses commoner linens during fruit season. Here are some good and low-priced:

64-inch Bleached Cloth, 50c yd.
8-4 Pattern Cloths, $1.35 each.
10-4 Pattern Cloths, $1.75 each.
12-4 Pattern Cloths, $2.00 each.
All at ¼ less than their value.
Napkins to match, ¾ size, $1.80 a dozen.

STOCKINGS FOR WOMEN AND CHILDREN.

Here are some Stockings for children, 1,200 pairs, going on sale today at half-price. At 13c a pair, 2 pairs for 25c.

Children's Seamless Fast Black Stockings, too, at a very special low price.

Ladies' Plain Black Stockings, plain and unbleached foot, real Maco yarn, seamless, extra length, 13c a pair, 2 pairs for 25c. Value 19c a pair.

Rurode Dry Goods Co.

Negligee Shirts!

EXCLUSIVE STYLES

GET the right kind from Sam, Pete & Max. We show the Largest and Best line of Negligee Shirts in the city; all kinds, all prices from 50c. to $3.00. Manhattan Negligee Shirts and other first-class makes. See the beauties we show in pleated silk fronts, the kind that are right and will stand laundering. No one else here has them. Pleated Madras and ventilated Madras pleat shown only by us. Those suree silk all over shirts, made by the Manhattan people and sold only by Sam, Pete & Max. Lots of other kinds, too, that are right. The styles we show are exclusive and are to be had no where else in Fort Wayne. We have the call on Negligee Shirts this season, because we have the swellest stuff at the price of the ordinary.

Bat End Ties, the correct thing for Negligee Shirts.

See the Blue Serge Coat and Vest we sell at $5.00; It's the best *in* town.

Sam Pete & Max
Clothiers.

The Evening Sentinel.

WEDNESDAY, JUNE 28, 1899.

OUR TELEPHONES.

Business Office - - - - - - - 173
Editorial Rooms - - - - - - 650

THE WEATHER.

Chicago, June 28.—For Indiana—Generally fair tonight and Thursday; cooler tonight; brisk west to northwest winds, diminishing Thursday.

LOCAL NEWS.

Floyd Hively is visiting friends in Columbia City.

Henry Stemke left for Milwaukee on a week's visit with friends.

There will be a regular meeting of Fort Wayne ruling 662, F. M. C., this evening.

Meyer Wolfson sues the Wabash railway company to recover $200 damages. E. V. Emrick is attorney.

Dr. C. L. Blue, of Tocsin, Ind., is in the city and attended the meeting of the medical association at the park yesterday.

C. E. Briant has sued Isadore A. Briant and others for partition of real estate. Vesey & Heaton are the attorneys for the plaintiff.

The Sewing society of St. John's Reformed church will meet tomorrow afternoon at the home of Mrs. Henry Lapp, No. 52 West Williams street.

On account of the rain the social which was to have been given at Swinney park this evening by the Ladies' society of the B. of L. F. has been postponed.

John F. Vordermark, the letter carrier, has received a promotion from the third to the second class. The advance carries with it an increase of salary from $900 to $950 per year.

Justice France presided at police court this morning and assessed a fine and costs against Pearl Jones for street walking and against her escort, an Armenian, for associating with her. The couple paid.

John S. Clippinger, of Pueblo, Col., arrived in the city last evening for a brief visit with friends. Mr. Clippinger was formerly a resident of Fort Wayne, but is now engaged in the practice of law in the Colorado city.

At Plymouth church this evening at 8 o'clock will be held a service of special interest to all members. Those desiring to become members may meet the pastor and deacons at 7:30 and the sermon at 8 o'clock will be preparatory to the communion service of next Sunday morning.

The policemen will take a big crowd with them to Rome City tomorrow. Hundreds of tickets have been sold and the coppers promise everybody who goes a fine time. There will be entertainments galore and so varied that any person can find something to his or her tastes. The "bobbies" deserve a big crowd.

The College Place Improvement company filed articles of association with County Recorder Reichelsderfer Tuesday. The capital stock is $30,000, divided into 600 shares of $50 each. The purpose of the company is to purchase, sell and plat lands. The directors are G. W. Pixley, C. S. Bash, J. W. Bell, W. E. Mossman, Allen Zollars, D. N. Foster and Frank Alderman.

Mayor Schurer did not accompany the balance of the delegates to the Cincinnati saengerfest at an early hour this morning. The mayor was to leave with them at 2:40 and sat up until 2:30 awaiting the arrival of the cab. He called up by telephone about train time and was told that the cabman had forgotten him. He left on the noon train to join the friends who had preceded him.

Mrs. Louis Diether was painfully injured in a bicycle accident on Monday evening. In company with a party of friends she was returning from a lawn social at Henry McMacken's farm on the Goshen road, and while on the hill a short distance from town she fell from the wheel, severely spraining her arm. A carriage was procured from Mr. McMacken's farm and the lady was removed to her home.

Drs. Mason, Shryock, Mungen, McCurdy and Miss Nellie French are in Terre Haute attending the annual convention of the Indiana State Dental association. Dr. Mason is secretary of the state board of examiners. At this meeting steps will be taken to enforce the dental law, which went into effect on the 1st of May, which requires dentists to have a license in the county in which they practice. The meeting has been in session two days and closes tomorow.

BLACKBERRIES, RASPBERRIES, WHORTLEBERRIES, CURRANTS AND GOOSEBERRIES.

Lawton Blackberries, 12c quart.
Red Raspberries, 6c pint box.
Indiana Whortleberries, 8c quart.
Michigan Whortleberries, 10c qut.
Red Currants, 5c quart.
Ohio Gooseberries, 5c quart.
Kentucky Red Plums, 6c quart.
Georgia Watermelons, 25c each.
California Fruits of all kinds.
WHITE FRUIT HOUSE.

Don't buy your trunk until you have seen the new line at Patterson's.

MAYSVILLE AND VICINITY.

The funeral of young Cornelius Spindler, who was killed by the caving bank in Wilbur's gravel pit in Milan township, was held at Barnett Wednesday, the 21st inst. Rev. Hushiser, the pastor, officiating. The interment took place at Bowers' cemetery. The boy was held in high esteem, as evidenced by the large number present and following the remains to the cemetery. Tears of sympathy flowed freely in every part of the house during the progress of the service, which was highly appropriate to the occasion. He was a member of the Sabbath school of that chapel and had taken an active part in the children's day services the Sunday evening previous.

A large company of ladies gethered at the home of Mrs. Josie Reichelderfer last Wednesday to celebrate her birthday anniversary. An orchestra had been invited to enliven the occasion and render music such as stirs the very "soles" of some people and—well, it will scarcely be said there was a dance, but it came suspiciously near it. The usual supper was served and an enjoyable time had.

Orpha Hollopeter spent a few days the latter part of the week with Florence Cummins, her cousin.

John Carrington and family stopped in the village Saturday, en route to Hicksville, Ohio, to visit relatives. His son, Seth, will spend a short while with friends here.

James Nusbaumsen, who had an operation performed on his eye for cataract, has lost the use of it entirely. The other one is weak, but it is hoped it will grow stronger.

The garments lost by Mrs. Blanche Reichelderfer and D. D. Boston and wife, on the Fort Wayne road Thursday evening, have been located at Goeglein's grocery.

Miss Effie Chorpening, a delegate to the Geneva Epworth League convention, arrived home Saturday evening and reports a splendid session of that body. Miss Frances Carrington, her associate, will remain in the city a few days.

C. C. Grubb will assume control of the mail route between here and the city Saturday, July 1st.

Edward Swift, the retiring contractor, contemplates moving to Fort Wayne, as he has a situation in prospect there.

A large gathering of the Zeis family took place last Sunday at the home of S. S. Zeis, of this place. Some forty persons from Tiffin, Ohio, and vicinity were present, arriving about 6 o'clock in the morning and departing about 4 o'clock in the afternoon. They came by special car to Fort Wayne.

The burial services over the remains of Mrs. Sarah Stopher, who died at her home in the city Friday last, took place in the old cemetery of this place in the presence of a large company of early friends and acquaintances at about 5 o'clock p. m. Rev. Fisher, pastor of the M. P. church, of which she was formerly a member, officiated.

Miss Ida Kerns, of the city, is visiting relatives at this place.

$2.50 ladies' sailors at $1.88 at Patterson's.

BERRIES, WATERMELONS, AND NEW POTATOES ARE CHEAP AT THE GREATEST.

Black Raspberries, 7c quart, $1.00 case, 16 quarts.
Red Raspberries, 12½c quart, $1.00 case 16 quarts.
Lawton Blackberries, 10c quart, $1.50 case 16 quarts.
Ripe Currants, 6c qut, 90c case 16 quts.
Michigan Cherries, 8c qut, $1.25 case 16 quts.
Wild Goose Plums, 6c qut, $1.25 case 16 quts.
Gem Melons, 8c and 10c each.
Large Watermelons, 25c each.
Large New Potatoes, 75c bushel.
All kinds Fresh Vegetables.
THE GREATEST GROCERY.

TOURIST EXCURSIONS.

From June 24th to July 10th, inclusive, the Nickel Plate road will sell Special Tourist Tickets to Denver, Colorado Springs, Pueblo and Utah points.

Through Palace Sleepers and unexcelled dining car service via the Nickel Plate road. Special low rates. Ask Agents Nickel Plate road for particulars.

23-d14t-w2t

World's Volcano List.

There are 672 known volcanoes in the world, of which 270 are active; 80 in America, 24 in Asia, 20 in Africa. Java has 109, of which 28 are active. In New Zealand, within a range of 127 miles, there are 63, ranging from 196 feet to 900 feet in height.

Women Unknown There.

There is a monastery at St. Honorat, on an island near Cannes, France, which has existed since the fourth century. During the fourteen centuries since it was built no woman has ever been allowed to enter its walls.

Came Back at Him.

Greedy Grocer (to farmer's wife, who supplies him with butter) This pun' o' butter is ower light, gudewife. Gudewife—Blame yersel', then; I weighed it wi' the pun' o' sugar I gat frae ye yestreen.—Tit-Bits.

Judge Taylor leaves this evening for Ann Arbor, Mich., upon important legal business.

Luther Holbrook has commenced suit for $500 damages against Robert C. Lyman and Samuel Bricker. The suit grows out of possession of real estate.

C. J. ULMER

Got $10 at Patterson's for ticket A 33,895.

Plenty of silk front Negligee Shirts, 77c.
Plenty of 50c Summer Underwear, 33c.
FRIEND'S CLOTHING STORE.
Closing Out Sale.

FIRE WORKS.

Largest assortment in the city at C. H. Miller's gun store, now located at 15 Harrison street. 27t4

ICE CREAM SOCIAL.

Given by the Knights of the Golden Eagle at Swinney park Thursday evening, June 29th. A cordial invitation given to all. Bicycles checked free of charge. 27-2t

Money to loan at 6 per cent. on good first mortgage security.
17eodtf Pfeiffer, Bass Block.

MONEY TO LOAN

At 5 per cent. on good mortgage security. Apply at law office of Vesey & Heaton. 30tf

NOTICE OF DISSOLUTION.

The hardware firm of Kohlinger Brothers has dissolved, Mr. G. A. Kohlinger retiring. The business will be continued by Mr. H. G. Kohlinger. All parties owing said firm will settle with Mr. H. G. Kohlinger.
H. G. KOHLINGER.
24-3t G. A. KOHLINGER.

MONEY TO LOAN

ON REAL ESTATE OR PERSONAL SECURITY. C. F. PFEIFFER, ROOMS 9-7, BASS BLOCK. 2tf

FOR SALE.

At reasonable prices, household furniture of all kinds, at
22 EAST BUTLER ST.

LOANS TO
Salaried People
Holding permanent positions with responsible concern, on their own name.
ROOM 3, Arcade, Upstairs.

Effective Selling.

Tomorrow and all this week will bring forth crisp, fresh bargains in our Millinery Department.

Remember everything is new; nothing but what is this season's goods. You have the choice of the entire stock at half-price and less.

Trimmed Hats.

A gathering of some of the prettiest new things brought out this season; fancy straw shapes, in various new colorings; trimmings of Chiffon Flowers, Wings, Ornaments and Fancy Ribbons. Have been ready sellers at $6.00 to $7.50.

Our price is now fixed at $2.98.

New Jaunty Sailors

and Walking Hats in the Rough and Ready Straws and Jap Rough Braids, at 19c, 39c and 48c.

Nowhere will you find such an assortment of Flowers; a recent purchase of a big lot at our own price enables us to offer them at one-half of the wholesalers' prices. There are French flowers in the lot worth up to $5.00 each. Your choice from 15c to $1.50.

Shapes.

$1.25 and $1.48 shapes now 48c.

Abdill & Taft,
54 CALHOUN ST.

The Boston Store.

Special Bargains this Week.

ALL PARASOLS ARE TO BE SOLD AT COST THIS WEEK.
A LINE OF SUN UMBRELLAS AT $1.00; WORTH $1.35.
A NEW LINE OF COLORED UMBRELLAS AT $1.50; WORTH $2.00.
WE ARE OFFERING MANY NEW STYLES IN ORGANDIES AND DIMITY AT SPECIAL LOW PRICES THIS WEEK.
A NEW LINE IN LADIES' WHITE AND COLORED WAISTS AT SPECIAL LOW PRICES THIS WEEK.
A LINE OF CHILDREN'S HOSE IN ALL SIZES AT 10c; WORTH 15 CENTS.
Special low prices on all Summer Underwear.
Special bargains in Ribbons and Laces this week.
Special bargains in Lace Curtains this week.
A line of Bed Spreads at 79c; reduced from $1.00.
A line of Bed Spreads at 95c; reduced from $1.25.
A line of Gents' Colored Percale Shirts at 39c; reduced from 50c.
A line of Gents' White Shirts at 37½c; worth 50c.
Do your trading at the Boston Store, as we have many special bargains to offer this week.

WM. HAHN & CO.,
THE BOSTON STORE.

GOLDEN, THE HATTER.

Keep—Cool!

and buy your soft shirts of us. We have them in all Silk, Oxford, Silk Fronts, Madras and P. K.'s; also the largest line to choose from for 50c, $1.00, $1.25, $1.50 up to the finest.

—You surely want summer underwear. Why not buy of us? We give you better quality than you can get elsewhere, save you money, show you a larger line and more colors to select from for 25c, 50c, $1.00, $1.25 up to the very finest.

The largest and best assortment of Men's, Ladies' and Children's Straw Hats are found at

GOLDEN, THE HATTER,
OPP. FRUIT HOUSE. 96 CALHOUN.

DR. BULSON
Announces the removal of his office to His Residence .....
55 W. WAYNE STREET.
Practice limited to diseases of the EYE, EAR, NOSE AND THROAT
Hours 10 to 4. -:- Telephone 413, Main

EBERSOLE PIANOS .....
Have no equal in tone.
FRANK B. LONG,
119 Calhoun St.

Only a Few More Days Of Our

Great Removal Sale

Take advantage of the Great Bargains we are offering in .....

Men's Hats and Furnishing Goods.

See the Special Line of Wayne Knit Hose.
Former Price 25c; now 14c.
Former Price 35c; now 24c.

WM. MEYER & BRO.
80 and 80½ Calhoun St.

MONEY!
Can be saved to no better advantage than by placing it with the ALLEN COUNTY LOAN AND SAVINGS ASSOCIATION,
32 East Berry Street.
Any number of shares can be taken at any time. Six per cent. interest is paid on all classes of stock. No fees to investors. Money to Loan for any Purpose.

MONEY TO LOAN
At 4½ and 5 per cent. on centrally located property.
DREIBELBISS' ABSTRACT OFFICE, 25 Court St.

DR. S. H. HAVICE,
PRACTICE LIMITED TO
Eye, Ear, Nose and Throat.
Office Hours:—8:30 to 12 m. and from 2 to 4 p. m.
26 W. Wayne St. Fort Wayne, Ind.

Seasonable Goods.
BUG POISONS
Paris Green, Hellebor, Insect Powder, Insechlol, Boston Bouncer, Slug Shot and London Purple.
Freese & Ranke,
Drugs, 88 Calhoun St.

PRICE $31.50 to $50.00.
IF DEFECTIVE PARTS ARE FOUND IN THE MANSON BICYCLE

Manson "Swell" 3-crown, $45 to $50; Manson Roadster, Fauber hanger, $31.50 to $35. Big lot of cheap wheels to close at from $15 to $20. Hartford, M. & W., or Vim tires, second-hand, $5 to $10.00. Easy payments or big cash discount.

WEATHER INDICATIONS.

FAIR TONIGHT AND THURSDAY; COOLER.

The Fort Wayne Sentinel

FOR THE FAMILY.

IF YOU WANT A GIRL TRY THE WANT COLUMNS OF THE SENTINEL.

ESTABLISHED 1833. FORT WAYNE, IND., WEDNESDAY, JUNE 28, 1899. PRICE TWO CENTS

LEAVING MANILA.

SPANISH RESIDENTS QUITTING OLD HOMES.

BUSINESS MEN SELLING OUT

TRYING TO GET RELEASE OF SPANISH PRISONERS.

NAPIDAN SHELLS THE REBELS

AN AMERICAN CAVALRY MAN WAS KILLED.

Manila, June 28.—4:55 p. m.—General Karamillos, who is settling Spain's military affairs here, has received a cable message from the minister of war at Madrid, General Palavieja, announcing that the pay of all soldiers who are in the hands of the insurgents will be continued during their captivity. The families of many of these officers and soldiers are in Manila, without means of support here or on their return to Spain.

The new Spanish consul here, Senor Luis Marinas, says his foremost business is to secure the release of the prisoners.

The Spaniards are fast leaving Manila. The steamer Isle De Luzon sails for Spain soon, taking hundreds of persons, civil and military officials and their families. The Spanish commercial men are selling out and some of the largest interests here will soon pass into the hands of English capitalists.

Captain Giles' squadron of the Fourth cavalry embarked for Morong Monday. The gunboat Napidan, which accompanied the troops, visited the town of Muntinlupa, on the west shore of the lake, and found a small body of rebels entrenched there. The entrenchments were shelled by the Napidan and when the rebels began to retreat the cavalry was landed.

The Filipinos, in firing a final volley, killed a cavalry private.

DEWEY LEAVES COLOMBO.

Colombo, Ceylon, June 28.—The United States cruiser Olympia, with Admiral Dewey on board, sailed from here for Port Said at 4 o'clock this afternoon. The admiral has been living quietly here and his health has improved. He went on board the cruiser at 10 o'clock this morning. The customary official visits were exchanged during the day. Previous to his departure, Admiral Dewey visited the auxiliary cruiser Yosemite, now at this port, having on board Capt. Richard P. O'Leary, U. S. N., the governor of the island of Guam, who is now on his way to his post.

THE GERMANS ARE GATHERING

FOR THE JUBILEE OF THE SAENGERBUND.

The Great Celebration Under Way in Cincinnati—City Full of Visitors.

Cincinnati, Ohio, June 28.—In addition to the many excursion trains and steamers arriving last night bearing singing societies and visitors to the golden jubilee of the North American Saengerbund, there were again thousands of visitors marching from the depots today. In addition to the societies there is the largest attendance of visitors ever known in this city.

There were many impromptu concerts in different parts of the city and at the gardens. There were all sorts of parades and serenades, while the local societies and committees were escorted from the depots and about the city, but the parade tomorrow promises to be an exceptionally unique affair.

Immediately after the rehearsal tomorrow morning the United German societies of Indianapolis will give their "Fruhs Choppen" at the great jubilee hall, assisted by the Chicago Germania Maennerchor, St. Louis Liederkranz, Milwaukee Musikverein, Detroit Harmonie, Dayton Harmonie and Columbus Maennerchor.

The officers and directors of the North American Saengerbund and the Cincinnati festival committees and musical societies and other visiting societies will attend. This promises to be one of the most noted events outside of the regular program events.

All other state and inter-state organizations hold similar meetings during the week.

At the opening concert tonight there will be addresses of welcome by Mayor Tafel and President B. Bretman, of the citizens' committee, with responses by Hanno Deiler, president of the North American Saengerbund. Following these addresses will be flag presentation and a song by the Louisville Liederkranz.

IN STATU QUO.

Nothing has as yet been done in the matter of the sale of the Consolidated street railway. A. B. Squires, a Cleveland attorney, representing the Cleveland bankers and bondholders, is in the city, as is Attorney Busby, representing Thouron et al. A satisfactory agreement has been reached and no application for sale has been made to Judge O'Rourke, but the judge continues the case from day to day awaiting the action of the attorneys.

HARD BATTLE WITH FLAMES.

FIRE CAUSES BIG DAMAGE ON EAST SIDE.

Two Thousand Dollars Go Up in a Blaze Probably Caused by Small Boys.

A disastrous fire occurred yesterday afternoon in the vicinity of Lafayette and Montgomery streets, in which several barns, sheds and fences were destroyed. The blaze was discovered about 5 o'clock by a boy, Peter Beekes, and the alarm was turned in by Charley Schiefer. The fire started in the rear of the Zahn butcher shop, 205 Lafayette street, and had gained considerable headway before the department arrived, and had communicated to the range of buildings occupied by Charles A. Berndt's saloon, billiard room and bowling alley, and to the carpenter shop of Henry Kibiger. The fire was supposed to have originated in a shed attached to the Kibiger shop, as some boys had been playing with fire crackers in the afternoon. The flames had communicated to the Kibiger barn and workshop, Honeick barn, the Zahn barn and the bowling alley belonging to Mr. Berndt, which were destroyed by the time the department arrived and it was only by dint of the hardest work that the flames were got under control. Mr. Berndt will be the heaviest loser. He is the owner of the building in which the saloon is located and his loss is estimated at $1,000, with $750 insurance in the Seidel agency. The barn belonging to Ed Kibiger was a total loss and some lumber and furniture was destroyed. Loss, $350. The carpenter shop of Henry Kibiger, together with tools and lumber, was destroyed. Loss, $300. A shed in the rear of the Zahn butcher shop was burned down. Loss, $100. There were no horses or vehicles in this barn at the time of the fire. The sparks from the engine at the corner of Lafayette and Montgomery set fire to the roof of the Weber shoe shop and the Giffin barber shop, but was extinguished before it had gained any headway. Several other small barns and some fences were damaged. The furniture was removed from the house of Ed Kibiger when the fire was discovered and in the excitement Mrs. Louise Kibiger fainted and was carried to the house of a neighbor. The crowd about the burning buildings was so great that the firemen had considerable difficulty in working and it took a number of policemen under Lieutenant Lapp to keep the people in control.

LONG DRAWN OUT.

Judge Hench has been the better part of two days listening to evidence and arguments in the case of Lowry et al. vs. the Allen County Building and Loan association on an application for an injunction to prevent the association from erecting a building which obstructs a window in Judge Lowry's offices. The case will continue tomorrow.

NO MORE SUNDAY BASE BALL.

Indianapolis, June 28.—The supreme court today overruled the motion for a rehearing in the Sunday base ball case. This means that there will be no more Sunday ball in Indianapolis if the mayor enforces the law, and he has said that he would.

The Home Missionary society will give an ice cream social tomorrow evening at St. John's Lutheran school house on Washington boulevard.

Mrs. W. P. Denny will return this evening from a visit with her parents at Rome City.

J. G. VanWinkle, of Muncie, is in the city today.

TALK OF TROOPS.

REINFORCEMENTS FOR OTIS UNDER CONSIDERATION.

CONFERRED WITH PRESIDENT

VOLUNTEER SOLDIERS MUST BE ENLISTED.

REGULAR ARMY IS NOW FULL

INCREASE TO BE MADE UNDER LAST ARMY BILL.

Washington, June 28.—Secretary Alger, Adjutant General Corbin and Colonel Bird, assistant quartermaster general in charge of transportation, had an hour's consultation with the president today relative to the question of reinforcements for General Otis. A definite decision has been reached to continue recruiting men at all the recruiting stations for service in the Philippines. Secretary Alger said when he left the white house, after the conference, that General Otis would have 40,000 men when the rainy season closed for a resumption of active operations.

There are 100 recruiting offices in the United States, and enlistments are to be taken at all of these stations. The enlistments are to be for service in the regular army and recruits are to be organized into regiments or assigned to regiments already formed after enlistment. No organizations, as such, are to be accepted, if sufficient recruits can be obtained by regular enlistment.

General Corbin said the enlistments would be for three years, although the law for the creation of the provisional army of 35,000 in excess of the regular army of 65,000 provides only for such a force until 1901.

Arrangements are to be made at once for increasing the transportation necessary to get these additional troops to the Philippines.

The decision to reinforce General Otis by the end of the rainy season is interpreted to mean that aggressive campaigning will cease until the bad weather ends.

Until that time our operations will probably confined to occasional excursions to places in close vicinity to our lines where the insurgents may have congregated in force. By remaining quiet under good shelter during the rainy season it is hoped the health of our troops will be conserved and the danger from climatic fevers reduced to a minimum.

General Otis has cabled the war department that he has the skeleton organizations of two or three regiments which it is proposed to raise in the Philippines. At the war department this is said to mean that General Otis has three officers for these regiments selected and that they are ready to be filled with enlisted men. How many of these can be secured from the volunteer regiments now in the Philippines is not known.

It is stated at the war department that the recruits now being enlisted at the rate of 1,000 a week cannot be used for the volunter army provided for in the act of March 2d, authorizing 35,000 men, although it would be an easy matter to transfer the men with their own consent to the volunteer service if it should be determined to recruit additional troops.

Later in the day it was definitely decided to begin the enlistments for the volunteer service under the act of the last congress. The reports to the adjutant general, based on the reports of recruiting officers and on close estimates as to the number of soldiers in the Philippines and in each command in Cuba and Porto Rico show that the regular army is up to its full authorized strength. The additional soldiers needed must be obtained under that section of the act of congress authorizing the enlistment of volunteers.

The only exception will be in the case of the few enlistments that will be made from time to time to fill up gaps in the regular army caused by casualties and by the expiration of enlistments. The officers scattered among the principal cities of the country who have been enlisting regulars only, will be instructed immediately to prepare to enlist volunteers.

The present indications are that about 10,000 men will be wanted.

GOEBEL WINS IN KENTUCKY.

Louisville, Ky., June 28.—William Goebel, who with an iron grasp has ruled the democratic state convention since it assembled nearly a week ago, was last night nominated for governor on the twenty-sixth ballot, after a contest unparalleled in this state for bitterness and determination, or on the part of the winner for skillful manipulation. The end of the long fight brought a reasonable degree of harmony to the factions. Nearly everybody joined heartily in a demonstration when Mr. Goebel appeared for the first time before the convention to accept the nomination and return thanks. While the attendance on the boards, the democratic state convention did not draw so well today. A resolution was unanimously adopted providing that after the second ballot for minor offices, the hindmost candidate be dropped and that nominating speeches be limited to two minutes. The balance of the ticket was then nominated with tolerable dispatch.

A JEALOUS WOMAN'S DEED.

Bloomington, Ind., June 28.—Mrs. W. E. Martin, wife of a railroad man, shot Miss Ida Oglesby four times today inflicting fatal wounds. Mrs. Martin accused Miss Oglesby of having alienated the affections of her husband.

BURGLARS AT WORK AGAIN.

GIBSON'S SALOON ENTERED AND CASH REGISTER TAPPED.

Seven Dollars in Money Stolen and a Bottle of Wine Imbibed—Another Attempt.

The festive burglar, who has lain quiet in Fort Wayne for many months, has aroused himself from his lethargy and again threatens to gobble up any valuables on which he is able to lay his hands. Last night an entrance was gained to Gibson's saloon, corner Lewis and Calhoun streets, through a rear door and the cash register was pried open and $7 in cash taken therefrom. The burglar also enjoyed a bottle of wine before leaving the place.

About 1:30 this morning William Hollenbeck, who was asleep in a room above his Calhoun street saloon, heard some person moving about in the rear room below and went to investigate, only to hear the retreating footsteps of his extremely early morning visitor, who had gained an entrance to the saloon by breaking into a rear window. Nothing was taken, probably because the fellow was discovered before he had an opportunity to steal. In the rear of the saloon were scattered a number of cigars which had been dropped while the would-be thief sped away. No cigars were taken at Gibson's place and Superintendent Gorsline suspects that more than these two places were visited last night and by the same thief or theives. He has suspicions, but, of course, keeps them to himself.

LOCAL NEWS.

Mrs. E. S. Poore has returned from a visit at Indianapolis.

Professor Adams, of the College of Expression, has returned home after an extended southern tour.

J. C. Wingate, the state tax commissioner, is in the city, and is registered at the Wayne hotel.

Mr. and Mrs. O. B. Johnson, of West Creighton avenue, have returned from a visit to Chicago.

Judge Hench this morning heard more evidence in the Guthrie divorce case, but has reached no decision.

Miss Bertha Cox, of Columbia City, arrived in the city today and will shortly enter the International Business college for a full course.

A member of the firm of Howsen & Howsen, patent attorneys of Philadelphia, will arrive in the city tomorrow to take depositions in an important case.

An ice cream social will be given by the Fraternal Mystic circle at Swinney park Friday evening next. There will be good music and bicycles will be checked free.

Charles Merz was operated upon yesterday afternoon at St. Joseph hospital for a tumor of the neck. The patient is doing well and will probably be out in a short time.

Miss Louise Staples, daughter of T. L. Staples, of 22 West DeWald street, leaves tomorrow for northern Michigan, where she will visit her grandparents during the summer.

The Ladies Auxiliary of the R. R. Y. M. C. A. will meet at their parlor Thursday at 2:30. A full attendance is desired. The ladies will then adjourn until September 7, 1899.

Foreman John R. Kretsinger, of the Pittsburg planing mills, resumed charge of that establishment this morning, after a few days' absence on account of sickness. He spent last Saturday in fishing at Rome City and the heat of the sun and excessive outdoor exercise brought on the sickness.

HAD NO WARNING.

DEATH CLAIMS A PROMINENT CITIZEN.

GEO. DEWALD PASSES AWAY

SEIZED WITH HEMORRHAGE OF THE LUNGS.

SUMMONS CAME AT MIDNIGHT

USEFUL CAREER OF A LEADING MERCHANT.

With scarcely a moment's warning death claimed another of Fort Wayne's prominent and most respected citizens last night. The dread summons came just before midnight, and George DeWald passed away at his home in DeWald square. For years Mr. DeWald's strong, rugged constitution has carried him through an active and useful business career, and though his health has been somewhat enfeebled, none looked for the terrible shock that came last night.

Mr. DeWald retired about 9 o'clock and little more than two hours later Mrs. DeWald was awakened by the loud coughing of her husband. She hurried to his bedside and found him suffering from a severe hemorrhage of the lungs. The weakness resulting from the loss of blood and the paroxysms of coughing had rendered him unable to speak and Mrs. DeWald hastily summoned her son, George L. DeWald, who resides next door. Before the latter could reach the bedside of his father death had come and a long and useful life was ended. Dr. J. E. Miller was summoned, but death had conquered.

The end came at a time when Mr. DeWald had just enjoyed a brief respite from the cares of business and seemed to be in much better health and spirits than usual. Yesterday afternoon he visited Robison park with his little grandchildren and the other children of St. Patrick's church, accompanied by Rev. Father Delaney. For the time being the man of business was a child again, and as he romped and played with the little ones he seemed to thoroughly enter into the spirit of the occasion, remarking that he was glad he had been persuaded to come to the park, as he needed the recreation.

Returning from the park early in the evening, Mr. DeWald went at once to his home and partook of a hearty supper. He was in good spirits and did not seem to be fatigued, and after eating went to the front porch and lighted a cigar. The afternoon's enjoyment seemed to have made him more cheerful than usual and the early evening was spent in chatting with his family until he retired for what proved to be the last long sleep.

MR. DEWALD'S CAREER.

George DeWald was in all respects a self-made man and his life shows a succession of advances earned by industry, thrift and integrity. He was born at Darmstadt, Germany, May 14, 1831, and his age therefore was sixty-eight years, one month and fourteen days. He came to America when but a boy and later reached Fort Wayne. A short time after coming to this city he entered the employ of a small dry goods firm doing business at the corner of Calhoun and Columbia streets, the identical location now occupied by the large establishment of George DeWald & Co. Mr. DeWald began at the very bottom of the business ladder and he made its ascent solely through his own efforts. He was quick to see and grasp the opportunities of the business and soon won the confidence of his employers. Promotion followed step by step until he was made a member of the firm, which then became Townley, DeWald & Bond.

Mr. DeWald possessed a keen business judgment and he soon became the practical head of the firm, directing its course and advancing it by strict integrity to a solid, thrifty basis. The senior member of the firm, Mr. Townley, retired in a few years and he was succeeded by Mr. DeWald. The concern grew and prospered and it was not long until he became the sole owner of the establishment. The company was merely nominal.

Mr. DeWald's life left its impress upon the city and its people. He was a prominent member of St. Patrick's Catholic church and had an extensive acquaintance throughout northern Indiana. With a disposition modest and retiring, he was always congenial and was especially popular among his employes, for whom he always had a kindly word. A man of but few words, he was charitable and considerate and gave liberally without ostentation. Throughout a long and honorable career as a merchant and a citizen George DeWald endeared himself to the hearts of the people of Fort Wayne, who will cherish his memory as the living type of useful citizenship.

Surviving Mr. DeWald are his widow and five children—Robert W. [illegible] John Mont, of this city, is a stepdaughter.

The funeral services will occur Friday morning at 9 o'clock from the residence in DeWald square, on East DeWald street, and at 9:30 from St. Patrick's church.

PYTHIAN ELECTIONS.

The following officers were chosen last evening by Fort Wayne lodge No. 116, Knights of Pythias: Charles Young, C. C.; O. R. Kelsey, V. C.; R. R. Snyder, prelate; Bert Duesler, M. at A.; A. B. Tyrrill, I. G.; Charles Marks, O. G.; G. W. Kronmiller, M. of W.

Phoenix lodge No. 101, Knights of Pythias, has elected officers for the coming term as follows: A. W. Clark, C. C.; Louis J. Geiss, V. C.; Edward E. Nicodemus, prelate; William Wertel, sergeant at arms; Ira Carey, I. G.; J. W. Thomas, M. of W. The installation ceremonies will occur July 10th, at which time the Pythians will also enjoy a banquet.

MR. HURST FILES HIS ANSWER.

TO PETITION IN INVOLUNTARY BANKRUPTCY.

Denies All Charges of Fraudulent Purpose—Case Will Now Go to Judge Baker.

Albert K. Hurst, through his attorneys, Barrett & Morris, this morning filed in the United States court his answer to the petition in involuntary bankruptcy filed against him a short time ago by Isaiah Josephi and others.

In his answer Mr. Hurst admits a general assignment for the benefit of all bona fide creditors of all his property, real, personal and mixed, wherever situate, to Benjamin Rothschild, trustee, for all creditors, which he sets forth was made in good faith, in manner and form as by the laws of the state provided; that the trustee took possession of all said Hurst's property as provided by law, and as ordered by the judge of the circuit court having jurisdiction, but the answer continues: "Said Hurst further answering denies each and all charges as to fraudulent inventorying by said Rothschild, and that said Rothschild was selected as a personal friend to appraise this alleged bankrupt's property below its value for fraudulent purposes, and that said Rothschild is or was forcing a low appraisement of this alleged bankrupt's property, as charged, to force a settlement with said Hurst's creditors; but denying all such charges of fraud said Hurst says that said trustee appraised said property, described in the petition, under and as required by the laws of Indiana by disinterested parties, selected as required by the laws of Indiana. Said Hurst further denies that he purchased goods, as alleged, with a fraudulent intent not to pay for the same, and said Hurst further answering admits that at the time of the filing of said petition he was indebted to said several petitioners, but asks the court to determine the correct amounts due thereon, and said Hurst denies all matters in said petition not specifically herein admitted, and now prays judgment on the issues joined for all other and proper relicts."

Mr. Hurst's answer will now be sent to Judge Baker, of the United States court at Indianapolis, for further action.

DIED IN TEXAS.

Word is received by The Sentinel of the death of Francis Fraline, for many years an Allen county citizen residing near Arcola. Death resulted June 18th and was due to dropsy of the heart. The deceased was a native of France, and was born June 11, 1822. In 1852 he came to this country and settled on his farm near Arcola, where he resided for thirty years. He reared a family of three sons and one daughter, who with the aged wife survive to mourn his death. They all reside in Oakwood, Texas, to which place the deceased moved some years ago and where his death occurred. He was an upright man who was held in high esteem by all who knew him.

Mrs. D. Sessman and daughter, Miss Clara, have taken up their residence in Milwaukee.

LOOKS BRIGHTER.

WAR CLOUDS DISSOLVING IN THE TRANSVAAL.

MEDIATION VERY PROMISING

BIG DAMAGES TO HUSBAND OF BURGOGNE VICTIM.

MADAME RESAL GETS VERDICT

CAPTAIN DREYFUS WAS SEEN ABOARD THE SFAX.

Pretoria, June 28.—The conferences between President Kruger and Fischer, a member of the executive council of the Orange Free State, who was the bearer of compromise suggestions from the Free State, in the matter of the disputes between the Transvaal and Great Britain, have been concluded.

The general impression is that Fischer's mission has been unsuccessful.

He afterward conferred with Mr. Conyngham Greene, the British diplomatic agent here.

GETS A BIG VERDICT.

Paris, June 28.—The action for damages brought by Madame Resal, as a result of the loss of her husband by the sinking of the French line steamer La Bourgogne in collision with the British ship Cromartyshire July 4, 1898, off Sable Island, Nova Scotia, has resulted in a verdict against the company of 100,000 francs, the plaintiff at the same time being debarred from claiming any money, lost with M. Resal, which may hereafter be recovered. The court found the company responsible for the acts of the captain, who was declared to be at fault in not bringing his ship to a standstill after the collision, in losing time in launching the boats and in not furnishing the passengers with life boats.

SAW CAPTAIN DREYFUS.

New York, June 28.—A dispatch to the Herald from Paris says:

Le Matin has interview the mate of an American steamer which passed the Sfax at Cape Verdi Islands on June 10. He saw Captain Dreyfus on deck and he says he looked broken down and like a man of 60. The captain of the Sfax ordered them to keep off. Captain Dreyfus saluted the flags when the usual salutes were exchanged.

MANY YEARS IN MUSIC.

Forty two years ago yesterday F. J. Reineke, the well known orchestra leader, began the study of music, a profession to which a large part of his life has been devoted. Mr. Reineke's career is closely connected with Fort Wayne musical circles, and contains many interesting features. Mr. Reineke is a Fort Wayne production. He was born on Barr street in this city in 1849, and in 1857, when less than 8 years of age, began his musical studies under the direction of Prof. Charles Strybey, who died some years ago. He proved an apt pupil and through the intervening years has always ranked as a musician. He has always been a performer, never a teacher, and has a very wide range of musical versatility. For eight years he traveled with the musical organizations of circuses and theatrical companies, and since 1869 has been a leader of orchestras. Reineke's orchestra, which is so widely and favorably known, was organized by Mr. Reineke in the spring of 1872, and three of its charter members are yet in active service. They are Mr. Reineke, Fred Goebel and Philip Reinz. This organization opened Masonic Temple and has since been constantly identified with that theatre. The City band, another enterprise in which Mr. Reineke is a leading spirit, was organized at about the same time as the orchestra, and was incorporated in 1876.

MARRIAGE LICENSES.

August J. Blaising and Magdeline Ruppel.

Lewis M. Lancaster and Emma C. Schalck.

Ernest H. Bierbaum and Barbara M. Steiger.

Calvin M. Squier and Malinda Sowers.

Henry Lindemann and Caroline Balske.

William L. Scott and Vinnie Case.

Mrs. Elmer Lions and niece, Edna Spangles, of 154 Gay street, have gone to Lima, Ohio, on a two weeks' visit with friends.

Doctors Can't Cure It!

Contagious blood poison is absolutely beyond the skill of the doctors. They may dose a patient for years on their mercurial and potash remedies, but he will never be rid of the disease; on the other hand, his condition will grow steadily worse. S. S. S. is the only cure for this terrible affliction, because it is the only remedy which goes direct to the cause of the disease and forces it from the system.

It is like self-destruction to continue to take potash and mercury; besides totally destroying the digestion, they dry up the marrow in the bones, producing stiffness and cracking of the joints, causing hair to fall out, and completely wrecking the system.

S.S.S. For The Blood

is guaranteed Purely Vegetable, and is the only blood remedy free from these dangerous minerals.

Book on self-treatment sent free by Swift Specific Company, Atlanta, Ga.

DIE MAKING,

GEAR CUTTING, METAL STAMPING AND ALL KINDS OF DIFFICULT METAL WORK DONE IN THE BEST POSSIBLE MANNER. CORNER SUPERIOR AND SPY RUN AVENUE. L. OHNHAUS, MANAGER. 17-tf

YOUNG GOLD MINE.

For anybody, and the first lucky man will purchase M. Frank's corner, located at 208 Hanna street, near Bass foundry and Pittsburg shops. They have a grocery, butcher shop, saloon and pool room, bottling beer department with machinery, and ice coolers for beer, meat and all kinds of vegetables; will sell with or without stock; been established for 25 years. They have a hotel with eleven rooms, big dining room and waiting room, big basement to cook, with elevator to dining room; with gas and water and closets on each story. Hotel furnished in best of style. Also residence, 206 Hanna street, with basement, eleven rooms, with gas and water and bath room and swining bath. Also one brick house, 198 Hanna street, with cellar and eight rooms; gas and water. Also brick house, 200 Hanna street, with cellar and four rooms; gas and water and closets inside. Also not quite one acre of ground, facing Glasgow avenue. Will sell everything cheap. One man can buy all or part and pay one-third down, balance to suit purchaser, bearing 6 per cent., for any length of time. Will quit business and will retire. Apply to

MENDEL FRANK,
208 Hanna St.

CLOSING OUT

ALL KINDS OF FIREWORKS AT COST.
LINEN SKIRTS, 45c.
DUCK SKIRTS, 75c.
ALL WOOL JACKETS, $2.50.
ALL WOOL SUITS, $3.50.
BICYCLE SUITS, $2.50.
MEN'S FINE SHOES, 89c.
IF IN NEED OF ANY CLOTHING HATS, CAPS, SHOES, DRY GOODS AND MILLINERY PLEASE CALL AT

THE FAIR, 4 and 6 Harrison St.

THE LATEST

IS THE PLACE WHERE YOU CAN BUY ALL THE NEWEST SHAPES AND STYLES IN MILLINERY LOWER THAN ANYWHERE.

THE LATEST,
157 CALHOUN ST.

HEISKELL'S
OINTMENT
HEISKELL'S
BLOOD AND LIVER PILLS

SUNDAY EXCURSIONS

To ROME CITY —FOR— 50c

Leaving at 6:45 a. m.

Returning, leave Rome City at 6:00 p. m.

HOME RUN DID IT.

GLASSCOCK HIT THE BALL OVER THE FENCE.

GUESE HAD ONE BAD INNING

THE HOOSIERS KEPT AHEAD UNTIL THE SEVENTH.

TOLEDO AGAIN LEADS RACE

MANSFIELD AND NEW CASTLE TIE FOR SECOND.

INTERSTATE STANDING.

	Won.	Lost.	Pct
Toledo	34	22	.607
Mansfield	21	21	.500
New Castle	21	21	.500
Fort Wayne	23	25	.469
Youngstown	25	29	.463
Grand Rapids	21	31	.414
Wheeling	22	33	.400
Dayton	21	35	.375

The Fort Waynes won their eighth consecutive game yesterday by pegging away at Watkins' curves all the time. Only once did the Old Soldiers appear to have a chance and that was in the first half of the seventh when they tied the score by batting Guese's curves hard. In the last half of this inning Glasscock hit one of Watkins' twisters over the fence for a home run and this proved to be the winning score. Here is the story:

Innings	1	2	3	4	5	6	7	8	9	
Dayton	1	0	0	0	0	0	6	0	0	—7
Ft Wayne	3	0	1	3	0	0	1	0	1	—8

Hits—Fort Wayne, 10; Dayton, 12. Errors—Fort Wayne, 2; Dayton, 6. Stolen bases—Reiman, Flood, Jeasup. Two-base hits—Glasscock, Hollingsworth. Three-base hits—Letcher, Knau. Home runs—Frank, Glasscock. Double play—Flood to Hollingsworth to Glasscock. Struck out—By Guese, 3. Bases on balls—Off Mahaffy, 3; off Guese, 3. Hit by pitched ball—By Mahaffy, 1. Time of game—1:35. Umpires—Watkins and G. Reiman.

SHAMROCKS BEAT THEM.

Place's "Creams," the crack semi-professional ball club of Decatur, Ind., played the Fort Wayne Shamrocks at Exhibition park yesterday and not many better games have been seen there. The teams were quite evenly matched, although it must be admitted that the visitors appeared to be the fastest and surest fielders. But they couldn't bat Vinc Robbins' deceptive curves effectively and were doomed to defeat because they had one bad inning in which the Shamrocks scored three runs, enough to settle the game. The visitors scored in the second and ninth innings. The game was umpired by Schmuck, one of the Stars' players, and although the Creams were inclined to kick at some of his decisions they were not altogether bad and no partiality was shown. Defective decisions did not help some any of the runs. McDarby, O'Meara and Raidy made six of Fort Wayne's hits and it was their batting that won the game, boosted along by some "booting" by the Creams. Score:

Innings	1	2	3	4	5	6	7	8	9	
Shamrk's	0	0	0	0	0	0	3	0	0	—3
Decatur	0	1	0	0	0	0	0	0	1	—2

Batteries—Robbins and Braden; Reynolds and Cole. Base hits—Shamrocks, 8; Decatur, 4. Errors—Shamrocks, 4; Decatur, 4. Two-base hits—McDarby, 2; Raidy. Taylor. Stolen bases—Cherry, Taylor, Toney, 2. First base on balls—Off Robbins, 1; off Reynolds, 2. Struck out—By Robbins, 11; by Reynolds, 1. Double play—Burgess to McCall to O. France. Umpire—Schmuck. Time of game—1:50. Attendance—200.

NATIONAL LEAGUE.

Pittsburg, 4; Boston, 3 (ten innings).
New York, 6; Cleveland, 1.
St. Louis, 6; Philadelphia, 4; (rain prevented the second game).

WESTERN LEAGUE.

Kansas City, 7; Milwaukee, 5.
Detroit, 13; Indianapolis, 6.
Buffalo, 5; Columbus, 4.

NOTES OF THE GAME.

McDarby's batting yesterday reminded one of the days ten years ago when "Mac" was due for a three-bagger about twice every game.

Hemphill made his debut in the National league yesterday by hitting for a home run and materially assisting in winning the game for the Perfectos. He had no chances in the field.

The Cincinnati Enquirer says that three league teams are after Pitcher Harper, of Grand Rapids. Torreyson is really a peach, but he is no good for the Inter-State, and the sooner Deacon Ellis or some other reliable Grand Rapids man takes the Furniture Makers in charge that soon will the other owners in the league have confidence in the team.

"Chic" Stahl batted out three more hits at Pittsburg yesterday, one of them a two-bagger. "Chic" stays right up in front with the big batters this season and taken altogether his bat has been more consistent than any other hitter.

The Shamrocks did themselves proud yesterday and the Decaturs were not disgraced by their defeat. The visiting semi-professionals are very fine fielders, strong throwers and can give any team in the Indiana league a rub for victory.

The Bloomer Girls from Boston are playing a picked nine at Exhibition park this afternoon. In the team are seven women and two men, one of the latter the catcher. Exchanges speak well of the deportment of the female ball players on the diamond.

Grand Rapids will be here again on the Fourth of July for two games and Fort Wayne should turn out a big crowd to see them just to show the directors of the Inter-State that Fort Wayne is the best base ball city in the league. There will be two games, one in the forenoon and the other at 3 o'clock in the afternoon. All grand stand seats will be twenty-five cents, as the rules of the league require that on holidays fifteen cent grand stand tickets cannot be sold. The entire receipts of all the games are pooled and then divided equally. Everybody turn out and see if Fort Wayne can't win two more games in one day.

FRATERNITY UNITES US ALL.

PRINCIPLES OF UNIVERSAL BROTHERHOOD.

Mrs. Katherine A. Tingley and Other Leaders Speak at Masonic Temple.

The doctrines, plans, aims and objects of the Universal Brotherhood organization were set forth at Masonic Temple last evening to an audience of interested listeners. The leading speaker of the evening was Mrs. Katherine A. Tingley, of New York, the foundress of the plan, and she was followed by other speakers who talked entertainingly of the several features of the work. Judge O'Rourke occupied a position upon the stage, and Mr. Patterson, of New York, presented the speakers.

Mrs. Tingley is thoroughly devoted to the cause of which she is leader, and she speaks with much force and earnestness. Her explanation of the nature of the Universal Brotherhood received the closest attention. The movement is the development of a nucleus which theosophy stands as a liberator and teacher. It recognizes that life is a power possessing the quality of the divine. It is in a measure an epitome of our past lives; has no creeds, no dogmas. It teaches that man is dual in his nature; that he is a part of the divine and has within himself the power to master the purely physical and material and to cultivate the soul; that in his nature is a potent factor by which if a man but knew it, he might revolutionize himself.

This divine quality may become a living, compassionate love for all humanity by the transmutation or alchemizing of the lower forces into forces of light and love, and adapt itself to every human need. Brotherhood is a part of nature, affirmed the speaker, and the world has devoted too much attention to the cultivation of the brain mind of man, and not enough to the spiritual nature. The Universal Brotherhood is actuated in its efforts by an unselfish devotion to all humanity, which it recognizes as brethren. Mrs. Tingley dwelt at some length upon the practical relief work done by the society in the soldier camp at Montauk, and in the trenches and among the suffering at Santiago.

Other speakers who followed went more into the detail of the work of theosophy and its leaders. Departments of the work were treated by F. M. Pierce, secretary general of the organization; Mrs. Alice Cleather, president of the movement in London, and Basil Crump, secretary of the London society.

The musical numbers were highly enjoyable. They were given by Mrs. Cleather and Mr. Crump, and included a selection from "Parsifal" and the prize song from the "Meistersinger," and were given in an exquisite manner upon the piano and organ.

Plenty of silk front Negligee Shirts, 77c.
Plenty of 50c Summer Underwear, 33c.
FRIEND'S CLOTHING STORE.
Closing Out Sale.

FOR SALE.

Household furniture, big bargain if taken at once. Inquire, 22 East Butler.

100 trunks just received at Patterson's.

MATERIAL CHOSEN

BOARD OF WORKS HURRIED THEIR DECISION.

A BLOW TO BLOCK ASPHALT

C. E. MOELLERING & CO. ARE LOWEST ON BRICK.

DEALERS REDUCE THE PRICE

THE AWARDS WILL BE MADE NEXT MONDAY.

Bids for the paving of five streets were opened last evening in the office of the board of public works and the prices submitted were much lower than on the previous lettings, the result unquestionably of The Sentinel's intimation that a combination or agreement was in existence. The combination was broken and the price of brick was lowered to contractors, but the agreement for the distribution of the work seems not to have been disturbed.

There was one surprise for everybody interested and that was the low bids submitted by C. E. Moellering & Co. on asphalt block. Heretofore this material has been very high and when bid after bid was opened and the Barber company was underbid, there was surprise and many of the unsophisticated believed that Fort Wayne would have some asphalt block streets. They were mistaken, however, and many realized that asphalt block had no chance when announcement was made that the board of works would select the material for the streets at 9 o'clock this morning.

At the last letting, when S. B. Fleming bid low on "vitrified brick equally as good as Metropolitan or Nelsonville," the board allowed four days for the property owners to determine what material they really wanted, but today snap judgment was taken, and although the agent for asphalt block asked for two days in which to circulate a petition, the board declined to wait and made the selections this morning between 10 and 11 o'clock. Now that the material has been selected it takes two-thirds of the property owners to override the decision of the board, and though more than half of them might favor block, the decision of the board will stand. It is understood, however, that there is a strong sentiment on Fourth and Madison streets against sheet asphalt since it is known that both block asphalt and brick are cheaper, and it is probable a big per cent. of these owners will ask for brick. The board, besides deciding for sheet asphalt on Madison and Fourth streets, selected asphalt block for Wayne street and brick for Walton avenue and Baker streets. On three of the four streets the material selected is the highest priced offered by the contractors.

The contracts will not be awarded until the meeting of the board next Monday. In the meantime petitions will circulate among property owners asking for a change in material.

The bids opened last evening were as follows:

BAKER STREET.

Baker street is to be paved to a width of 28 feet.

V. M. Backus—Townsend repressed brick, $6.09 per lineal foot; creosoted block, $11.16.

C. E. Moellering & Co.—Metropolitan block, $5.85; Nelsonville block, $6.05; Athens block, $6; asphalt block, $6.74.

S. B. Fleming—Metropolitan block, $6.80; Nelsonville block, $7.10; Athens block, $7.09.

Derheimer & Co.—Metropolitan block, $5.95; Athens block, $6.20.

Barber Asphalt Company—Trinidad asphalt, $7.14.

MADISON STREET.

Madison street is to be paved to a width of 30 feet.

V. M. Backus—Townsend repressed block, $6.58; creosoted block, $12.36.

S. B. Fleming—Metropolitan block, $6.97½; Nelsonville block, $7.17½; Athens block, $7.16½.

C. E. Moellering & Co.—Metropolitan block, $6.19; Nelsonville block, $6.29; Athens block, $6.25; asphalt block, $7.40.

Derheimer & Co.—Metropolitan block, $6.43; Athens block, $6.68.

Barber Asphalt Company—Trinidad asphalt, $7.67.

WALTON AVENUE.

Walton avenue is to be paved to a width of 26 feet from Maumee road to Wayne trace.

V. M. Backus—Townsend repressed block, $5.85; creosoted block, $10.09.

C. E. Moellering & Co.—Metropolitan block, $5.54; Nelsonville block, $5.74; Athens block, $5.70; asphalt block, $6.55.

S. B. Fleming—Metropolitan block, $6.05; Nelsonville block, $6.25; Athens block, $6.24.

Derheimer & Co.—Metropolitan block, $5.58; Athens block, $5.83.

Barber Asphalt Company—Trinidad asphalt, $6.55.

FOURTH STREET.

Fourth street is to be paved from Calhoun to Sherman street to a width of 24 feet.

V. M. Backus—Townsend repressed block, $5.17; creosoted block, $8.70.

C. E. Moellering & Co.—Metropolitan block, $5.02; Nelsonville block, $5.18; Athens block, $5.14; asphalt block, $5.91.

S. B. Fleming—Metropolitan block, $5.62½; Nelsonville block, $5.92½; Athens block, $5.91½.

Derheimer & Co.—Metropolitan block, $5.14; Athens block, $5.39.

Barber Asphalt Company—Trinidad asphalt, $6.05.

WAYNE STREET.

Wayne street, from Calhoun street to Clinton, to be paved to a width of 42 feet.

C. E. Moellering & Co.—Metropolitan block, $6.36; Nelsonville block, $6.56; Athens block, $6.52; asphalt block, $8.98.

Derheimer & Co.—Metropolitan block, $7.10; Athens block, $7.35.

Barber Asphalt Company—Trinidad asphalt, $8.19.

OTHER PROPOSALS.

The board also received bids for the paving of two alleys and the laying of one sidewalk. The bids for the first alley, which is that between Washington and Jefferson, from Barr to Clay, were as follows:

C. E. Moellering & Co.—Metropolitan block, $2.28 per lineal foot; Nelsonville block, $2.34; Athens block, $2.32.

Derheimer & Co.—Metropolitan block, $2.28; Athens block, $2.38.

The second alley to be paved is that between Wayne and Washington, from Clinton to Barr street, and the bids were as follows:

C. E. Moellering & Co.—Metropolitan block, $2.07; Nelsonville block, $2.13; Athens block, $2.11.

Derheimer & Co.—Metropolitan block, $2.07; Athens block, $2.17.

For the laying of a sidewalk on the east side of Lafayette street, from Pontiac street to Boltz street, George Wilhelm bid 29 cents per yard and Julius Remus 27 cents.

GOING TO THE SAENGERFEST.

Forty-two Fort Wayne citizens left on the Grand Rapids train last night for Cincinnati and they were followed today by about twenty others. The attraction at the Queen City is the golden jubilee of the North American Saengerbund. The Grand Rapids road furnished an extra sleeper for the Fort Wayne delegation last night. The particulars of the meeting are given in the telegraphic columns of The Sentinel.

WRITE-UP MEN ARRESTED.

Auburn, Ind., June 28.—(Special.)—Two pen-pushers from Lagrange, Ind., contracted with a daily newspaper here to write up the town. After spending several days here they met with no encouragement and left Friday night failing to pay their hotel bills. Yesterday Landlord Hollister and Sheriff Hathaway drove to Fort Wayne and arrested the defaulting writers, who are now in jail here.

MARRIED AT AUBURN.

Auburn, Ind., June 28.—(Special.)—Today at noon, at the bride's home in this city, occured the marriage of Malcolm Green, of Fort Wayne, to Miss Flora Stafford. Rev. Guild, of the M. E. church officiated at the pretty ceremony. Only immediate friends of the parties were in attendance.

NEW HAVEN.

Carl Modricker, formerly night operator in the Wabash depot here, left for Huntington, Ind., where he has taken the job as night operator. Lee Maycomber succeeded him.

Miss Lizzie Downhour left for Terre Haute last night, where she will attend the summer school.

Elmer Gilbert, of Kansas City, will visit his brother, Dr. C. J. Gilbert, for five weeks.

The town officers put a fountain on East Main street, which is just what New Haven needed.

Will Stocks, of Fort Wayne, called on friends here yesterday.

Misses Frances and Jennie Gothe have returned to Fort Wayne after visiting their mother for the past few weeks.

The picnic Sunday at the road house which burned down some time ago, was largely attended. It was given by Mr. Conrode.

Mr. and Mrs. Anthony Beugnot, of Auburn, Ind., visited Mr. Beugnot's brother, John Beugnot, Monday.

J. Y. Stimmel transacted business in Payne, Ohio, Saturday.

Mrs. Robert White and son Eugene were shopping in Fort Wayne yesterday.

The I. O. O. F. lodge observed decoration day Sunday. The state institute band, of Fort Wayne, furnished the music for them.

The New Haven Cornet band will give a picnic at the Miller grove, west of town, on the Fourth of July. Everybody is invited to come. A good time is assured.

The Wabash railroad company is giving the depot a new coat of paint at this place.

Miss Florence Reincke returned today from a visit with friends at Wabash.

EXTRA FIREMEN APPOINTED.

BOARD OF SAFETY SELECTS FOUR NEW MEN.

Harry E. Young Will Be an Engineer—Three Men Chosen for Extra Work.

The board of safety at the regular meeting last evening decided to appoint three extra firemen to fill the places of the regular firemen during the lay-off days each month. Under the rules of the department each fireman is entitled to a day off about twice a month. Heretofore the fireman has been allowed to chose his substitute, but under the new plan one of the three extra firemen will do the work. The appointees are J. W. Pearlman, George Carman and William Jackson. The extra men can earn during the month about 75 per cent. of the wages of a regular man.

The board also elected a new engineer to succeed J. W. Pearlman, who was removed on account of alleged incompetency. The board has adopted a rule compelling all applicants for places as engineers to pass an examination before a competent board. Mr. Young was examined by William H. Meyers, foreman at the Bass Foundry and Machine works; Gus Fromuth, foreman in the Pennsylvania machine shops, and John Schrader, city electrician. The examining board recommended Mr. Young's appointment and spoke highly of his abilities. Mr. Young is at present employed at the Western Gas Construction foundry.

DEATHS AND FUNERALS.

LOWN.

Many hearts in this city will be shrouded in sorrow by thedeath of shrouded in sorrow by the death of Tuesday afternoon at her home in Van Wert, Ohio. Mrs. Lown will be remembered in this city as Miss Minnie Sinclair, who enjoyed the respect and regard of a circle of friends as wide as her acquaintance. She was thirty-six years of age and death was due to typhoid malaria and complications which followed. She was a devout member of the Third Presbyterian church in this city and surviving her are the stricken husband, two brothers and three sisters.

The remains reached this city from Van Wert at noon today and were taken to the home of her father, Thomas Sinclair, 109 West DeWald street. The funeral will be held Thursday afternoon at 3 o'clock from the residence, conducted by Rev. J. P. McGaw, of the Third Presbyterian church. The interment will be private.

HELLER.

Friends in this city were notified Tuesday of the death of Charles L. Heller at Bushkell, Pike county, Pa. He was a brother of Mahlon Heller and was sixty-six years of age.

SCHULTZ.

Genette Schultz, the infant daughter of Mr. and Mrs. F. H. Schultz, died at 6 o'clock this morning at the home of the family, 70 Gay street, from heart trouble. The little one was but five days old. Funeral services will occur at the residence Thursday at 2 o'clock.

A CLAN-NA-GAEL PLOT.

London, June 28.—The Pall Mall Gazette says it has discovered in London two members of the Clan-Na-Gael from the United States, who are en route to the Transvaal and trying to enlist money and men in support of the Boers.

Mr. and Mrs. Harry Davis and sons, Fred and Russell, are visiting at the home of Mrs. J. A. Jelkey, on Wells street.

LOWEST RATES VIA NICKLE PLATE ROAD FROM FORT WAYNE.

To Chicago, Cleveland, Erie, Buffalo, New York and Boston daily, each direction. A peerless trio of fast express trains, with vestibuled buffet sleepers, unexcelled dining car service. All express trains of Nickel Plate road arrive at and depart from Van Buren street union passenger station, Chicago. R. J. Hamilton, agent, Fort Wayne, Ind. 'Phone 507. 25tf

Our line of men's goods for spring and sumer wear is complee. Prices the lowest consistent with good work. G. Schmidt, merchant tailor, 57 E. Berry St. 27tf

FORT WAYNE TO CHICAGO AND ALL POINTS EAST AND WEST.

Lowest rates via Nickle Plate road. A peerless trio of fast express trains daily each direction. All express trains of Nickel Plate road arrive and depart from Van Buren street union pasenger station, Chicago. R. J. Hamilton, Agent, Fort Wayne, Ind. 'Phone 507. 25tf

SOMETHING TO APPRECIATE

Is the Work of the British Doctors in the Fruit House Block—These Eminent Gentlemen are Giving Their Services Entirely Free to All Invalids Who Call Upon Them Before July 1st.

A staff of eminent physicians and surgeons from the British Medical Institute have, at the urgent solicitation of a large number of patients under their treatment in this city, established a permanent branch of the Institute in this city in the Fruit House block, rooms 6 and 7.

These eminent gentlemen have decided to give their services entirely free for three months (medicine excepted) to all invalids who call upon them for treatment between now and July 1st. These services consist not only of consultation, examination and advice, but also of all minor surgical operations.

The object in pursuing this course is to become rapidly and personally acquainted with the sick and afflicted, and under no conditions will any charge whatever be made for any services rendered for three months, to all who call before July 1st. Therefore, the most humble in circumstances can avail themselves of the services of these eminent physicians.

The doctors treat all forms of disease and deformities, and guarantee a cure in every case they undertake. At the first interview a thorough examination is made and, if incurable, you are frankly and kindly told so, also advised against spending your money for useless treatment.

Male and female weakness, catarrh and catarrhal deafness, also rupture and all diseases of the rectum are positively cured by their new treatment.

Office hours from 9 a. m. to 8 p. m. No Sunday hours.

FOR SUMMER TOURISTS.

We are selling all of our SHELF-WORN BOOKS AT HALF-PRICE to make room for new stock.

We also carry the largest line of paper bound books in the city.

LEHMAN BOOK & NEWS CO.,
81 Calhoun Street.

O. P. Morgan. F. R. Lumbard.
S. C. Lumbard & Co.,
Insurance,
Real Estate
and Loans.
No. 3 Aveline House,
Fort Wayne, Ind.

Meyer & Stock,
Architects
Plans and estimates furnished on application. Your correspondence and patronage solicited. German and English Spoken.
108 Calhoun St.

THE SCHOOL OF MUSIC
Northwestern University of Chicago, Evanston, Ill.
Offers thorough courses in all branches of music study. For circular of information address the Dean,
Prof. P. C. Lutkin, Music Hall, Evanston, Ill.

MONARCH Sewing Machine Oil.
For Sewing Machines, Typewriters, Fire Arms, etc. The Highest Grade. Get it from your dealer.
Baird Bros. & Co., Cleveland, O.

AUCTION SALE.
AUCTION SALE OF HOUSEHOLD FURNITURE AT 108 BARR ST. BEGINNING SATURDAY MORNING, 10 A. M.

J. C. PELTIER,
Undertaker and Embalmer.
17 West Wayne Street.

GEO. DeWALD & CO.,

Cor. Calhoun and Columbia

Are showing the Largest and Handsomest Line of

WASH SKIRTS

In the newest fabrics, in both plain and embroidered effects.

MONEY.
MONEY.
MONEY.
MONEY.
MONEY.
MONEY.
MONEY.
MONEY.
MONEY.

You can borrow of us on your furniture, piano, horses and wagons, carriages or any like valuable security, from $10.00 to any amount.

All property is left in your possession; nothing is moved out of the house.

You have the privilege of paying it back in very easy installments.

All business of every kind held in strict confidence.

It will pay you to get your loan of us.

INDIANA MORTGAGE LOAN COMPANY,
ROOM 3 ARCADE.
UPSTAIRS.
Open Saturday evenings from 7 to 8:30.

MONEY.
MONEY.
MONEY.
MONEY.
MONEY.
MONEY.
MONEY.
MONEY.
MONEY.

Fly Time is Buy Time

FOR SCREEN WINDOWS, SCREEN DOORS AND WIRE CLOTH.

We have a large and complete stock for you to select from. Screen work built to order on short notice. RUBBER HOSE, HOSE REELS, LAWN MOWERS AND SPRINKLERS AT

C. C. Schlatter & Co.,

HARDWARE, WHITE LEAD, OILS AND VARNISH.
38 AND 40 EAST COLUMBIA ST.

D.D. WEISELL DENTIST 34 Calhoun St.

DR. GEO. M. FAIRFIELD, Asst.
The Oldest, Largest and Most Reliable Dental Parlors in Fort Wayne.
Teeth Extracted Without Pain.

Set of Teeth ..... $5.
Gold Crowns 5.00
Porcelain Crowns 5.00
Bridge Work 5.00
Gold Fillings ..... $1.00 up
Silver Fillings ..... 50c up

VITALIZED AIR FREE.

25 years of reputable practice in Fort Wayne is the unwritten guarantee of our reliable workmanship.
Hours from 8 a. m. to 6 p. m.

MONEY TO LOAN

At lowest rate on furniture, pianos, horses, wagons, carriages, etc., and leave the property in your possession.

Payments arranged on the monthly installment plan or to suit convenience of borrower.

Business strictly confidential.

Fort Wayne Mortgage Loan Co., Room 21, Bass Blk., over First National Bank, 77 Calhoun. Take elevator to fourth floor.

Let us send you a ton of COAL Or a load of GOOD WOOD.

GEO. H. KRUDOP, Cor. Francis & Hayden.
Both telephones 135. Prompt delivery one of our specialties. BLACKSMITH COAL.

EXPERT TOOLS.

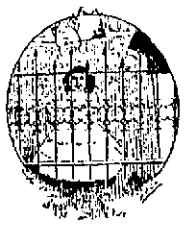

In every branch of dentistry we practice the greatest care to gain each of our patients not only satisfaction when the work is finished, but that high opinion of work that looks well and wears well for years to come. This requires not only expert skill—but expert tools as well. We are putting into our work the benefits of the most thoroughly and knowingly selected equipment which enables us to give the best results a wise and enables us to be sure about it.

U. S. DENTAL PARLORS.
DRS. J. A. & J. W. WILLIAMS, Managers.
Phone 1178. 98 Calhoun Street.

MONEY

To loan on low interest rates with easy payment terms. 4 1-2 per cent., 5 per cent., 5 1-2 per cent., 6 per cent. Rate of interest determined by size of loan and character of security. Apply at law office of Vesey & Heaton. 204f

Cuticura SOAP

For Sanative Uses.

Its remarkable, emollient, cleansing, and purifying properties, derived from CUTICURA, the great skin cure, warrant the use of CUTICURA SOAP, in the form of baths for annoying irritations, inflammations, and chafings, for too free or offensive perspiration, and in the form of internal washes and injections for ulcerative weaknesses, and for many sanative, antiseptic purposes which readily suggest themselves to women, and especially to mothers. The use of CUTICURA Ointment with CUTICURA SOAP will suggest itself in the severer cases.

Sold throughout the world. POTTER D. AND C. CORP., Props., Boston. CUTICURA SOAP BOOK, free to Women.

Office Phone 261. Residence Phone 104

Robert Spice,

PLUMBER, STEAM and GAS FITTER.

48 MAIN W. STREET.

CAMP CHAIRS CHEAP.

Camp Chairs, 10c and 25c each.
All City Flour, $1.05 large sack.
Best Michigan Flour, 95c large sack.
Sour Pickles, 4c doz.
Lump Starch, 4c lb.
Full line Fire Works.
EAST LEWIS ST. CASH STORE.
E. GANZER, Proprietor.
Phone 783.

ARTISTIC HOME DECORATIONS BY H. A. KIRCHEFER.

Painted and Woven . . . Tapestries
Fresco Painting and . . Wall Tinting.

15 Arcade Block.

Office Phone 1202 Main. Residence Phone 161 South.

A. Hattersley & Son

PLUMBERS, STEAM AND GAS FITTERS.

48 E. Main Street

Fort Wayne, Indiana.

LOCAL NEWS.

Miss Lena Meyer will entertain the Mimosa club this evening.

Miss Grace Walters is at Ossian attending the wedding of a friend.

Hon. W. H. Eichhorn, of Bluffton, was a Fort Wayne visitor yesterday.

Mr. and Mrs. Clem A. Noll, of Indianapolis, are visiting friends in the city.

Miss Laura Peltier and Miss Mary Kern are at home from a visit at Houghland.

Miss Alice Wells, of Toledo, is in the city the guest of her sister, Mrs. W. E. Griffiths.

Miss Elizabeth Agnew, of Sterling, Ill., is in the city the guest of her uncle, A. T. Holmes.

Mrs. Joseph D. Harper, of Kansas City, is the guest of her parents, Mr. and Mrs. J. N. Study.

The ladies' society of the B. of L. will give an ice cream social at Swinney park this evening.

Miss Lulu Ortman has accepted a position as stenographer with the Kennedy Lumber company.

Mrs. Henry Harkenrider leaves tomorrow for an extended visit in Colorado, and will return in October.

The Misses Eloise and Vera Jacobs left this morning on a visit to Cincinnati. They will be absent a week.

Frank Berger and H. M. Williams, of this city, have been granted letters of patent upon an annunciator for cars.

Mrs. Theodore Frank and Mrs. M. Frank left yesterday for Mt. Clemens to join Theodore Frank, who is there for his health.

Rev. and Mrs. Louis Schulze and son left today for Schenectady, N. Y., after a visit with Mr. and Mrs. Saunders, in this city.

Mr. and Mrs. Oliver Jones entertained a company of young people last evening, in compliment to Mr. and Mrs. Kuntz, of Atwater, Ohio.

Lucelin Bond commences suit against John Richmond to recover money and attach property. The Leonard brothers are attorneys for plaintiff.

H. C. Paul and family are preparing to leave on a pleasure trip through the west. They will visit Yellowstone park and other points of interest.

The Epworth league of Trinity M. E. church will give an ice cream social on Thursday evening, June 29th, at the home of William B. Link, 38 Second street.

Miss Phoebe Ellison returns today from Wellesley college, at Wellesley, Mass. Miss Ellison has been the guest of a friend at Cortland, N. Y., for a few days, on her way home.

Melvin Hewitt, while riding a bicycle on Montgomery street last evening, collided with a rig driven by Barney Novitsky. Mr. Hewitt was thrown from his wheel and sustained a painful scalp wound.

Frank Wing and Amazet Johnson returned from Cleveland yesterday, where they went some time ago to get employment in the places of the strikers. They resigned their positions here to go to that city, but only worked there a few days on account of the hostility of the strikers. They were several times attacked and Mr. Wing was injured in the hip by being struck with a stone.

J. P. McMahon, adjuster for the Michigan Fire and Marine Insurance company, yesterday made an investigation of the fire which occurred in the Banning instrument factory on Saturday. Mr. McMahon is convinced that the fire was of incendiary origin and that it was started in the northeast corner of the building. The full amount of the policy, $600, will be paid at once. This is about half of the cost of the building.

In all probability Fort Wayne will have the honor of having the youngest delegate to the internaitonal convention of the Y. P. S. C. E. to be held at London, England, next year. Master Jewell F. Younge, who is not yet fourteen years old, was elected a delegate to this convention by the Bethany Park assembly convention of the Y. P. S. C. E. held last year at Bethank Park. Master Jewell is a member of the junior C. E.'s of the Church of Christ of West Jefferson street.

Last evening about 7:30 a ten-year-old girl, Bertha Buck, was run down in Swinney park by a young lady riding a wheel. The Buck girl was walking along the bicycle track near the path that leads to the fountain and was in danger of being run down several times. She had been warned by the lady who was riding the wheel to get out of the way but either did not hear the warning or became confused by several bicyclists who were coming in a bunch. She was knocked down and run over but was not seriously injured.

Several students of western colleges, who are home on their summer vacation, held a meeting last evening in the Pixley store to form a social organization. Only members of western colleges will be admitted to membership. Those present at the meeting represented several of the prominent western colleges, and an election of officers which was held resulted as follows: John Eggeman, president, Notre Dame, and secretary, Jay Reed, University of Michigan. Arrangements will be made to hold a social session in the park shortly. The next meeting will be held in the store on the evening of July 2d.

The Meyer hat store is being removed to its new location.

Professor and Mrs. A. Crull go to Milwaukee tomorrow to visit friends.

Mr. and Mrs. T. R. Pickard are entertaining Mr. and Mrs. Thomas B. Pickard, of Chicago.

Miss Edith Mossman has returned from Olivet, Mich., where she has been attending school.

Miss Helen Smyser returned last evening from Chicago, and will remain during the summer.

Frank Kelley gave a delightful party last evening in honor of Miss Bertie Williams, of Forrest, Ohio.

Miss Mary Lincoln has gone to South Bend to attend the sessions of the State Music Teachers' association.

Mary Allen Schultz sues Jane Clark and others for partition of real estate. Bell & Doughman are attorneys.

Miss Marian Paulucci and Mrs. Tucker, teachers in the International Business college, left today on a visit to friends in Canada.

Mrs. Henry Lapp will entertain the members of the Sewing society of St. John's Lutheran church tomorrow afternoon at her home, 52 West Williams street.

The many friends of Rev. Thomas Mungovan will be pleased to learn of his appointment as assistant to Father Delaney, of St. Patrick's church, in this city, one of the most important posts in the diocese. Father McCabe has been assigned to the parish in Lafayette.

LANCASTER—SCHALK.

At 6 o'clock Tuesday evening, at 31 Boone street, the residence of the bride, occurred a pretty home wedding. The high contracting parties were Mr. Louis Lancaster, of Chicago, and Miss Emma Schalk. Rev. P. J. Rice was the officiating clergyman. The house was beautifully decorated with palms and cut flowers. The ceremony took place under a large arch of natural palms. The bride was attired in white organdy and carried sweet peas, while the groom was dressed in the conventional black. Miss Ida Hollister, the bridesmaid, was charming in white organdy and carried a bouquet of pink carnations. Otto Schalk, a brother of the bride, acted as best man. After the ceremony the bride and groom, together with about seventy-five invited guests, sat down to a sumptuous supper. At 8:30 the newly married couple left over the Nickel Plate for Buffalo and Niagara Falls. About July 8 they will return to this city for a few days, after which they will take up their residence in Chicago, where Mr. Lancaster is employed in the offices of the Nickel Plate road.

1/5 THE COST OF MEAT RICH CREAM WITH Grape-Nuts A Charming Dish.

VALUE OF CREAM

As Compared With Meat.

One of the most valuable items in ones dietary is good, rich cream. The remark is frequently made that "cream is too expensive to use freely." Some people think they must have meat every day at 10 and 25 cents per pound and do not realize that 5 cents worth of pure cream for breakfast will do more to put on flesh than 25 or 30 cents worth of meat.

An ideal portion of breakfast is that obtained from say, four teaspoons of Grape-Nuts and a little pure, thick cream, either cold or hot.

This is one of the most delicious dishes imaginable and is served without cooking or trouble of any kind and cannot be equaled in point of food value for the human body.

Made by the Postum Co., at Battle Creek, Mich.

The Grape-Nuts, consisting largely of grape sugar, have passed through processes similar to the first act of digestion and are therefore most easily digested, and in combination with cream they render the cream itself easy of digestion.

Grocers sell Grape-Nuts.

UNIVERSAL BROTHERHOOD.

As Mrs. Tingley and her party are not leaving the city until tomorrow, they will attend a meeting at the rooms of the U. B. lodge, 36 Calhoun street, this evening at 8 o'clock, and they will be very glad to answer all questions sent up to the chairman in writing on any point regarding the philosophy and its works.

TO EXCHANGE—REAL ESTATE.

Wanted, property in Fort Wayne, value about $2,000, for good Chicago property on section line, value $4,000; incumbrance, $2,000; also accept lots or small farm; write to owner. R. T. WEIKE,
203 E. Belmont ave., Chicago, Ill. 28-2t

FUN FOR THE PRISONERS.

The prisoners in the county bastile were given a treat last evening in the shape of a minstrel show, and the performance, which was taken part in by several of the prisoners was most creditable. The entertainment was given in the dining hall of the jail, which had been especially arranged for the occasion. One of the main features of the program was the cake walk by Clara and Gussie Melching, children of the sheriff, which took the audience by storm. Harry Knowlten was the principal performer among the prisoners and he gave several excellent selections on the piano and danced a rag time jig to an accompaniment by his partner on the mandolin. Walter Adamson recited, and old Johnny Cochran sang an Irish song and danced an Irish jig. At the close of the entertainment the prisoners were treated to lemonade, after which they voted the sheriff the best man in town.

CASTORIA

For Infants and Children.

The Kind You Have Always Bought

Bears the Signature of Chas. H. Fletcher.

Mothers be sure and use "Mrs. Winslow's Soothing Syrup" for your children while cutting teeth. It is the best remedy of all. May Stod&w

Ladies' sailors discounted 25 per cent. at Paterson's.

A delightfully cool place to spend your outing is at Spring Beach hotel, Rome City. M31-w-s-June30

When in Rome City stop at Spring Beach hotel, the only first-class hotel at this beautiful resort. M31-w-s-June30

4TH OF JULY REDUCED FARES VIA PENNSYLVANIA LINES.

Excursion tickets will be sold Monday and Tuesday, July 3d and 4th, from ticket stations on the Pennsylvania lines to other points on those lines within two hundred miles of selling station; good returning July 5th, inclusive. 26-28&1

The Ladies' society of the Brotherhood of Locomotive Firemen will give an ice cream social at Swinney park this evening. All are cordially invited. 27t2

HOMES IN GOOD LOCATION FOR MERCHANTS AND RAILROAD MEN.

I have a number of lots in Ewing Grove addition and will sell them on reasonable terms; houses built on partial payment plan.

Persons desiring a home and good location should not neglect this opportunity. Call at the office of
LOUIS F. GURDES.
Rooms 8 and 9 Pixley-Long block. 28-1

Plenty of silk front Negligee Shirts, 77c.
Plenty of 50c Summer Underwear, 33c.
FRIEND'S CLOTHING STORE.
Closing Out Sale.

FIRST SUNDAY EXCURSION OF THE SEASON TO CHICAGO VIA PENNSYLVANIA LINES.

July 2d, $2 round trip from Fort Wayne on excursion train at 4 a. m., central time; returning leave Chicago 8 and 11:30 p. m. Every Sunday. 27-28-30-1

Be satisfied with no other perfumery. Satisfaction Bouquet is the best. Try it. For sale by all druggists.

Parties going north this summer will find the best of accommodation at the Frank House, on Walloon Lake. I have a five-room cottage to let, with or without board. For terms write H. W. FRANK,
22t6 Talcott, Mich.

At Spring Beach hotel, Rome City, you have the benefit of the beautiful groves, mineral springs and beach bathing. All trains stop at the Beach. M31-w-s-June30

Ladies tailoring is one of our specialties. Call and examine our line of ladies' goods. G. Schmidt, 57 E. Berry St. 27tf

Plenty of silk front Negligee Shirts, 77c.
Plenty of 50c Summer Underwear, 33c.
FRIEND'S CLOTHING STORE.
Closing Out Sale.

Satisfaction Bouquet will cling to your handkerchief even after it has gone through the wash. For sale by all druggists. Try it.

PROFESSIONAL.

DR. MARY WHERY,
PHYSICIAN AND SURGEON.
Office and residence, 26 Madison St.
Specialty:—Diseases of Women
Telephone 470. Office hours 9 a. m to 3:30 p. m., and 7 to 8 p. m.

A Careful Kitchen Girl

WANTS A POSITION.

IF YOU WANT THE GIRL, USE A SENTINEL WANT AD. SHE WILL BE FORTHCOMING.

IF YOU ARE THE GIRL, USE A SENTINEL WANT AD. YOU'LL GET A POSITION IMMEDIATELY.

THE SENTINEL FINDS THE GIRLS FOR THE POSITIONS AND VICE VERSA.

TRY IT.

WANTED.

WANTED—A day cook at Crescent restaurant, 14 W. Berry. 27-2t

WANTED—A boy to learn the barber trade. Inquire Charles Hennig, 118 Wells street.

WANTED—A girl for general housework. Apply Mrs. Dr. Geo. B. Stevens, 300 West Main street.

WANTED—To loan money on city property; good loans at 4½, 5, 5½ and 6 per cent. W. E. Doud. 26tf

WANTED—If you want to borrow money, see "ad" on first page, first column. Room 3, Arcade, upstairs. 13-tf

WANTED—A cook to go east for the summer; wages, $3.00. Mrs. P. A. Hamilton, s. w. cor. Clinton and Lewis streets. 20-tf

WANTED—We want to furnish you the Hartzell ice cream; the best in the city. Office 103 East Wayne street. Both 'phones. 15-tf

WANTED—Ladies, at once, to sell the quickest selling article on the market; agents make from $3 to $6 a day. Call at 105 Barr street. 27-3t

WANTED—"Men, our illustrated catalogue explains how we teach the barber trade in eight weeks; mailed free. Moler Barber College, Chicago, Ill." 24-6t

WANTED—By gentleman and wife, (no children) unfurnished apartment having all modern conveniences; central preferred. Address, Box 7, Sentinel office. 28t2

WANTED—Lawn mowers sharpened and repaired at the South Wayne Novelty works, No. 39 South Miner St. Called for and returned. Phone 172 South. C. A. Howell. 25-tf

WANTED—Patentable ideas; large demand for useful novelties; something simple preferred. W. G. Burns, solicitor of patents, 80 Calhoun street, Fort Wayne, Ind. 10tf

WANTED—Boy about 13 to care for carriage team; must know how to milk, and live near to the corner of Creighton and Fairfield avenues. Inquire at Foster Furniture Company. 28-2t

WANTED—Your printing. Prepared to do all kinds of work. Rubber stamps well made and made promptly. Aldine Printing House, Will G. Bates, proprietor, 63 East Berry street. Home 'phone 414. tf

WANTED—Four moulders, for light and heavy machinery; bench moulders; coremakers for light and heavy work; boring machine men; lathe hands; vise hands; blacksmiths on heavy forging. Fairbanks, Morse & Co., Beloit, Wis. 23-6t

WANTED—By The Great Atlantic and Pacific Tea Co. (now having 2200 stores in the United States), a city salesman for Fort Wayne on commission basis; expert solicitors will be sent to assist in establishing trade; only sober, reliable men need apply; must be able to furnish first-class references and security bond. Call or address Fred S. Blanis, Mgr., Indianapolis. 27-2t

FOR RENT.

FOR RENT—8-room house, with improvements. Call at 30 McClellan street. 28-4t

FOR RENT—A blacksmith shop, with forge and tools; good location; rear Buchanan and Force streets. 26-tf

FOR RENT—If you want money on household goods see "ad" on third page, first column. Room 3, Arcade, upstairs. 13tf

FOR RENT—Four nice unfurnished rooms for light housekeeping; rent reasonable. Inquire of Wm. Seidel, cor. Main and Lafayette streets. 27-tf

FOR RENT—One handsome furnished room in private family; centrally located; all modern conveniences; reference required. Address Box 9, Sentinel. 16-tf

FOR RENT.—Desirable rooms, furnished or unfurnished, suitable for office or club rooms, to responsible party; location corner Calhoun and Columbia. Apply Kelker's Keystone Sample room. 23tf

FOR RENT.

FOR RENT—A nicely furnished room with board; bath and all modern conveniences; can also accommodate a few table boarders. At 29 East Washington. 27-1mo

FOR RENT—After November 1, third floor of Ninde block, corner Harrison and Berry streets; now occupied by the Standard club. Inquire of L. M. Ninde & Son, 42 West Berry street. 19-tf

FOR RENT—Half basement room, adjoining Bruder's jewelry corner, East Wayne, opp. Fruit House; good room for real estate office, barber shop, or other purposes; cool in summer, warm in winter. H. M. Williams. 9-tf

FOR RENT—100 Fairfield ave., 16 Brackenridge st., 10 Rockhill st., Ruth and Spy Run ave., 60 West Main, 2nd and 3d floor 209 Calhoun st., two halls, 80½ Calhoun st., office rooms, 80½ Calhoun st., 138 E. Berry st., 101 W. DeWald st., 148 W. Wayne st. Shrader & Wilson, first floor, 7 Court st. 29-tf

FOR SALE.

FOR SALE—9 per cent. investment in good, central real estate—$6,000. W. E. Doud. 7-tf

FOR SALE—Almost new 5-room residence on Wall street; reduced to $1,300. W. E. Doud. 7-tf

FOR SALE—Several desirable bargains on Berry, Wayne, Washington and Jefferson. W. E. Doud.

FOR SALE—I will loan money at 5 to 5½ per cent. to purchase a 9 per cent. investment. W. E. Doud. 7tf

FOR SALE—A brick residence and extra wide lot on West Wayne, east of Broadway, $5,750. W. E. Doud. 26tf

FOR SALE—Any information as to real estate investments freely given in strict confidence. W. E. Doud. 26-tf

FOR SALE—If you want money on personal security see "ad" on third page, first column. Room 3, Arcade, upstairs. 13tf

FOR SALE—The brick residence at northeast corner Clinton and Superior Sts.; must be sold. Apply, Schrader & Wilson, No. 7 Court St. 10tf

FOR SALE—New 7-room residence, with porch on front and side; nice lawn and electric lights; on Fox, near Walnut; $1,800. W. E. Doud. 7-tf

FOR SALE—Seven iron stalls, good as new, were never used; 2 box and 5 other; cheap for cash. Apply, No. 48 Columbia avenue, Lakeside. 28-6t

FOR SALE—Good 7-room house, full lot, on Harmer, near Wayne, $1,200; rents at 10 per cent.; also 6-room house near it, $1,300, at 10 per cent. W. E. Doud.

FOR SALE—The modern eight room residence southwest corner Clinton and Suttenfield, facing Reservoir park, at a bargain. This is very desirable. W. E. Doud, agent. 7tf

FOR SALE—For half its value, a reaper and mower, a corn and cob crusher, a cone grist mill, horse power, wagon, etc., at 130 West Williams street, Fort Wayne, Ind. May29-1m

FOR SALE—A delightful farm home 2½ miles west of Taylor street bridge; 46 acres in all, with 30 acres black land, good buildings and splendid fruit—just the thing. W. E. Doud, agent. 7tf

FOR SALE—Corner Oliver and East Creighton avenue, new brick store room and residence combined; well built; complete; closets; porcelain bath, etc. Apply to H. M. Williams or to any real estate agent. 9-tf

MONEY TO LOAN—At 4½, 5, 5½ and 6 per cent. interest, according to size of loan and character of security. We are prepared to loan in any sum desired from $500 upward. We solicit business in this line. Have made arrangements by which you can obtain money promptly and can pay $100 or any multiple thereof at date of interest payment. Swayne & Swayne. 13d&wtf

C. J. WELKER,

Schmitz Block. 118 Calhoun St.

SPECIALS FOR THIS WEEK.

25 dozen Ladies' 50c Lisle Hose at 25c a pair.

50 dozen Ladies' 25c Fancy Hose at 19c a pair.

Ladies' Vests, special values, at 5c, 10c, 15c and 25c.

Men's Underwear, 25c and 50c; worth 39c and 75c.

Bargains in Ladies' Shirt Waists at $1.00, $1.25 and $1.50.

Special bargains in Ladies' Sun Umbrellas.

50 dozen Men's 75c Shirts at 50c.

Ladies' Linen and Duck Skirts at special prices.

Great values in Ladies' Summer Corsets at 25c, 50c and $1.00.

Open every evening.

The Evening Sentinel.

BY E. A. K. HACKETT.

WEDNESDAY, JUNE 28, 1899.

TONIGHT.

Universal Brotherhood—Meets in the Vordermark hall; Mrs. Tingley and party will be present.

Volunteers of America—Religious services in tent on Wells street.

Retail Clerks—Regular meeting of Union No. 10.

Lodges—Maumee No. 50, A. O. U. W.; Fort Wayne No. 19, A. O. U. W.; Mechecannochqua tribe No. 106, I. O. R. M.; Hibernian Rifles; Concordia No. 228, I. O. O. F.; Kekionga council No. 93, National Union; Fort Wayne lodge No. 1547; Eden lodge No. 1, Adam's Royal Sons; Wayne council No. 35, Jr. O. U. A. M.; Degree of Honor No. 26.

Statisticians announce that in the last six years the gifts and bequests for public and charitable purposes in this country have amounted to $203,500,000, of which sum no less than $38,000,000 was given in the last year. Foreigners may criticise Americans for engaging in the pursuit of the almighty dollar, but they must do our people the justice of admitting that when that nimble coin is once overtaken it is not clung to with the tenacious grasp of the miser.

How many men would decline an offer of a $30,000 salary to accept the modest pay of an army captain? Yet that is what Gen. Leonard Wood has done. A Washington street railway corporation sought his services, but he has decided to return to Santiago de Cuba and take up the work of fighting yellow fever, which is reported to have broken out during his absence. He feels that he is in honor bound to do so, and his decision will enhance the respect of all who appreciate his motives. Such a scrupulous devotion to duty places him still higher on the list of men who hear something besides the "jingle of the guinea" as they move along the path of life.

There is no "studied effort on the part of The Sentinel to find fault with the board of public works," as the Journal has said there is. The Sentinel has no ax of any sort to grind. It is solicitious only that the people of Fort Wayne shall have their interests protected, as it is the duty of the board to protect them. The Sentinel is not the agent for any paving brick concern. It is not in the employ of any asphalt company. It is not more friendly to the representatives of one paving material than another. It is interested solely in this paving matter in having the people who pay for pavement get what they pay for at such prices as honest and real competition alone can make possible. It is not the written record of the board of public works that lays bare the fact of one or two kinds of paving brick having a "cinch" on contracts. The better evidence is found in the kind of brick that is invariably selected. Real competition does not consist in the number of bids submitted, but in the number of bids that have a chance. If any better evidence were wanted of the truth of what The Sentinel set forth in its editorial of Tuesday evening, it may be sought in the haste and the manner with which the board made choice of material this morning, scarcely more than twelve hours after it had received the bids.

New South Wales having voted by a small but sufficient majority for Australian federation, it now requires only the votes of Victoria, South Australia and Tasmania, which are all overwhelmingly in favor of the proposition, and the approval of the London government to make the commonwealth of Australia an accomplished fact. Federation has been promised so many times and there have been so many disappointments that now that it is assured the rest of the world does not seem to attach the importance to the affair that it warrants. The creation of what will practically amount to a great and growing nation in the southern hemisphere is of the most vital importance to the world's progress. Americans should be the last to doubt Australia's future glory. If we have faith in our own republic we must also have faith in the new commonwealth, whose people more closely resemble us than any other foreigners on earth.

DOCTORS AT ROBISON PARK.

The members of the Allen County Medical association gave a banquet and entertainment at Robison park yesterday afternoon to the members of the medical associations of the surrounding counties. The visitors arrived in town yesterday morning, and there were about twenty-five of them in all. In company with most of the local physicians they assembled in the dancing pavilion of the park, which had been especially prepared for their reception, and listened to the papers read and to the speeches which were made. A number of interesting papers were presented, among which was "The Trend of Abdominal and Pelvic Surgery," by Dr. Charles L. Reed, of Cincinnati. At the close of the readings, the doctors, most of whom were accompanied by their wives, adjourned to the main pavilion, where an elaborate dinner had been prepared by Caterer McKinnie. After the banquet a number of the doctors made up a theater party and attended the evening performance which the visitors heartily enjoyed. The entertainment was given by the Allen county society in return for the one given them by the members of the Whitley county society at Blue Lake three years ago, and all expressed themselves pleased with the success of the event. This was the closing meeting of the association until September, when the society will convene again.

CONCORDIA COMMENCEMENT.

The sixtieth annual commencement of the Concordia college was held last evening in the college chapel, which had been handsomely decorated for the occasion. The program consisted of musical numbers and addresses, and was given without any deviation from the original announcement. The chapel was well filled with the friends and relatives of the graduates and by their applause they showed that they fully appreciated the occasion. The salutatory address was delivered by Rev. G. Spannuth. The other numbers on the program were then given and the closing number, the valedictory address, was given by W. Werling, of New Haven. Mr. Werling is a natural orator of striking originality and great power, and his address made a deep impression. Each of the graduates who took part in the program acquitted themselves creditably, for which the large audience showed due appreciation. There were twenty-five members in the graduating class this year. The diplomas were presented by Director Smith this morning.

SONS OF ST. GEORGE.

The annual picnic of the Fort Wayne branch of the Sons of St. George will be held on the Fourth of July this year on the farm of Luke Durnell, five miles south of the city. The members of the order and their families and friends will assemble at the corner of Broadway and West Main street, where vehicles will be in readiness to take them to the farm. A cricket match and other English games will be indulged in and if the weather is favorable for outdoor sports the day will be one of the most pleasant the society ever enjoyed.

LEFT FOR THE EAST.

W. D. Jones, of the New Aveline hotel, left at noon today on an eastern trip, and will be absent about four weeks. Mr. Jones went to Toledo, where he will take the lake route to Buffalo, thence across to Albany and down the Hudson river to New York. On his return he will visit his old home in the Shenandoah valley. Mr. Jones left that section when a mere boy, and this is his first trip back.

See the line of trunks that Patterson shows from $3.50 to $8.00. Over 200 for you to select from.

WILL GRANT NO EXTENSION.

CITY COUNCIL REFUSES REQUEST OF GAS COMPANY.

The Gas Rates Will Be Revised January 1, 1900, as Provided in Franchises.

After the council adjourned last evening Chairman Hench called the committee of the whole together and they reached a decision in the matters pertaining to fuel gas which has been agitating the council for months. The request of the gas company that there be no change in the rates until May 1, 1900, was not granted, and the committee was instructed to notify President Paul of this action. Accordingly the following communication was today forwarded to the president of the Fort Wayne Gas company:

"Council Chamber, Fort Wayne, Ind., June 27, 1899.—Fort Wayne Gas Company, Fort Wayne, Ind. Gentlemen: In reply to your communication of June 15, 1899, relative to extending the present rates for gas until May 1, 1900, would say that we cannot grant your request, and must insist upon a revision of the gas rates January 1, 1900, according to section 13 of your franchise.

"Yours truly,

"The Committee of the Whole.

"By G. R. Hench, Chairman.

"By Wm. J. Lennart, Secretary."

There was not much division of sentiment and the report was signed by all the councilmen who were present at the meeting.

The committee of councilmen and citizens who were appointed to secure, if possible, a rebate for the failure of gas last winter, made its report and submitted the communication of President Paul, in which he stated that the company had arranged a rebate with individual consumers whenever the claim was made and could not agree to a general rebate. The committee recommended that all consumers who believed they were entitled to rebate, call on the gas company and settle the matter, inasmuch as they (the committee) believed that Mr. Paul was inclined to be fair and treat all alike. The report was accepted and the duties of the committee have now ceased.

NO INCREASE OF SALARIES.

THE BOARD OF WORKS WILL WORK FOR $1,000.

The City Council Did Not Favor Giving the Members $1,200 a Year Apiece.

The city council met in regular session last evening and disposed of some minor business and then had a long executive session, in which they discussed Councilman Lennart's resolution to increase the salary of each member of the board of works from $1,000 to $1,200 a year.

The new garbage ordinance was passed by a unanimous vote. The ordinance re-enacts all the provisions of the old ordinance and further provides that a box shall be kept in place by each householder, in which garbage shall be deposited. It also provides for the removal of broken dishes, cans, etc., where this debris is kept separate from the kitchen garbage.

The ordinances providing for the sale of refunding city bonds was read a first and second time and referred to the committee on finance.

On motion of Councilman Bauer the council decided to meet only once a month, the second Tuesday, until September.

The council then went into a committee of the whole to consider Councilman Lennart's salary ordinance. Councilman Scheid was chairman of the committee and Councilman Lennart was secretary. There was some spirited discussion, but from the beginning there was no doubt that the increase would not be general. Councilman Hench warned the councilmen against increasing the salary of the higher paid officials when only two weeks ago they had refused to increase the salary of the patrolmen and firemen, whose wages went far more to help business than would the increase of the wages of men whom it was doubtful earned what they were getting. He did favor increasing the salary of the chairman of the board $200, because he earned it. Councilman Poirson was of the same opinion, as was Councilman Buhr and one or two others.

Councilman Schuhler was opposed to an increase unless some of the men under the board of works had their official heads chopped off. He did not believe it was necessary to have a superintendent of streets, an assistant superintendent of streets and a foreman of the street repair department. He would not oppose an increase if these three salaries were chopped off and the members of the board did the work. Mr. Schuhler intimated that some of the councilmen's talk of "criticism" created the impression that they were bluffed into doing certain things. He spoke of the Trade council and soon had Mr. Hench on his feet in response.

Councilman Buhr believed the salaries should be increased, because he knew the men earned better salaries. He doubted, however, whether it was advisable to make the increase now because the people were not prepared for it. For one, he could better stand the criticism of the three members of the board and their friends than he could stand the criticism of the people.

Mr. Bosey opposed an increase of any salaries, stating that he was in the council to see only to the interests of the taxpayers and did not believe the labor performed merited an increase.

Councilman Eckert did not believe the chairman's salary could be increased without increasing the other members and was therefore opposed to any increase.

Councilman O'Ryan favored increasing the salaries of all the members.

The ordinance was amended to raise the salary of the chairman of the board and Mr. Bauer moved an amendment to the amendment that the salaries remain as they were. Both amendments were voted down and then the ordinance was defeated with only two members voting for the increase, Councilmen Lennart and O'Ryan.

A SHATTERED IDOL.

The Music Teacher Had Been Under a Misapprehension.

The friend found the pretty girl, who earns a living teaching music, staring blankly at the wall.

"What on earth is the matter?" demanded the friend. "You look as if you were in a trance!"

"Did you see him?" asked the pretty music teacher faintly.

"See whom?"

"That horrid man who just went out!" And the pretty music teacher shuddered.

"If that man insulted you, why didn't you call the police?" demanded the friend.

"I am afraid that the police wouldn't have anything to do with it. I have been giving his daughter lessons on the piano lately, and I instructed her to practice very softly, as I know how annoying it is to the neighbors when one is learning to play. And just now that great, big brute of a man came charging in here and roared that the only reason that he allowed his daughter to take music lessons was to get even with a man living next door who played the flute, and if I couldn't instruct his daughter to put enough music into her playing so it could be heard through a six inch wall he would get some one who could!

"And to think that I have always considered music a divine art to which I had consecrated my life!"

And the pretty music teacher broke down and cried.—Detroit Free Press.

Evil Effects.

"Practical jokes ain't right, Sandy. Der's me old pard, Dusty, dat died from de effects of one."

"How'd it happen?"

"Well, you see, Dusty goes up to one of dese wayside cottages an asks de lady fer a pie. De lady says, 'I ain't got a pie in de house, me good man; but here's a cake.'"

"What species of a cake wuz it, Billy?"

"'Twas—'twas a cake of soap, Sandy."—Chicago News.

Diplomacy.

"I think," said the thoughtful mother, "that you ought to object to young Brown paying so much attention to our daughter."

"Why?" demanded the thoughtless father. "He impresses me very favorably."

"That's just it," returned the thoughtful mother. "We must do something to make his ambitious mother think we regard ourselves a little above them socially if we are to make sure of him."—Chicago Post.

The Doctor's Mark.

"I can't make out the last part of this prescription," said the new drug clerk with a puzzled expression.

"Never mind that," replied the proprietor. "That's only a private mark of the doctor's to indicate the financial standing of the patient, so that I can know how much to charge him for the medicine."—New York Journal.

Ornithological.

"Why, so very late, George?"

"Eas'ly 'splained, m' dear. Th' love of na-nature retained m-me. I was lookin for th' firs' robin of sp-spring."

"Are you sure it was a robin, George?"

"Course I'm sure."

"Wasn't it several swallows?"—Cleveland Plain Dealer.

Pleased to Oblige.

Mistress (to cook)—Your name, Mary, and my daughter's being the same, makes matters somewhat confusing. Now, how do you like, say, the name of Bridget?

Cook—Shure, mum, it's not me that's particular. I'm willing to call the young lady anything you like.—Tit-Bits.

Saving a Drowning Man.

Magistrate—You are accused of striking a drowning man a fatal blow with a hammer.

Prisoner—Oi was tryin to save his loife, y'r honor. Sure didn't Oi schwim out to help him?

"But you took a hammer along and killed him with it."

"Yis, see. If ye don't kill 'em they'll grab ye ivery tolme, y'r honor."—Exchange.

LENGTHENS YOUR LIFE

The scrubbing brush is the implement of torture with which thousands of women are wearing out their lives. It's the true cause of half of their wrinkles, half their backaches, half their weakness.

GOLD DUST Washing Powder

comes to their relief. Used with this great cleanser, the scrubbing brush loses its terror at once. All cleaning is easy with Gold Dust. It does the work in half the time with half the effort and at half the cost of soap or any other cleaner. For greatest economy buy our large package.

THE N. K. FAIRBANK COMPANY

CHICAGO ST. LOUIS NEW YORK BOSTON

SEE THAT SPRAY?

We can sell you the tools that produce it; they are safe investments at this time of the year, and now is the time to buy them. We have five reliable brands of LAWN HOSE to select from, ranging in grade from a three-ply to a six-ply, including the "New Method" brand, which we have sold for several years and can guarantee to carry 500 lbs. pressure. Also NOZZLES, SPRINKLERS and HOSE REELS.

If you are in need of a LAWN MOWER do not fail to look over our assortment before making your purchases. We also carry the CANVAS GRASS CATCHERS to use on same.

THE FLIES ARE HERE now in full force, and if you are not careful they will catch you napping. Expense is no excuse for harboring a lot of troublesome flies in your kitchen and dining rooms when you can get a

HEAVY SCREEN DOOR FOR 90c.

with a pair of Spring Hinges and a Hook and Knob thrown in. Screen wire is so cheap, in fact, that you can not afford to go without it, so do not fail to carry home one of our extra large bargain WINDOW SCREENS at 15c and 20c each.

WE MAKE A SPECIALTY OF REPAIRING SCREEN DOORS AND WINDOWS.

Our store is open every evening until 6 p. m. and on Saturdays until 10 p. m.

SEAVEY HARDWARE CO.,

Sole Agents Famous Stewart & Born Steel Ranges.

Home and Bell 'Phone 149. 19 AND 21 WEST MAIN ST.

It Is a Perplexing Thing

For the reader of newspaper advertisements to determine what is what. We do not use as large type as some, but we are sure that what we have to say is not the less important to any one who is interested in the subject of Clothing at this time. Our Summer Suits are ready to speak for themselves, if you will but take time to inspect them, and we think you will find no fault with the prices.

We Are Making an Immense Display of

Hot Weather Clothing

Skeleton Serges, Blue and Gray, Seersuckers, Drap d'Ete, Black and Fancy Alpaca, Linen Crash and Fancy Linen Suits.

CRASH.

A BIG CRASH in Crash Hats is going on at our store. This is your chance to get one for almost nothing. They are almost indispensable in the warm weather, and at the price we are asking for them, there is no reason for your being without one this year. They are cool, light and decidedly comfortable. 25 cents will buy one. You will get more than double that amount of satisfaction out of one.

Lehman's

94 & 96 CALHOUN STREET

J. G. THIEME & SON.

Closing Out Sale!

Men's Suits.

ALL $22.00 SUITS	CUT TO	$16.00.	
" $20.00	"	"	" $14.00.
" $18.00	"	"	" $13.00.
" $15.00	"	"	" $11.00.
" $13.00	"	"	" $ 9.00.
" $12.00	"	"	" $ 8.00.
" $10.00	"	"	" $ 7.00.
" $ 8.00	"	"	" $ 6.00.
" $ 6.00	"	"	" $ 4.10.

Everything Sold at Cost.

Cor. Columbia & Clinton St.

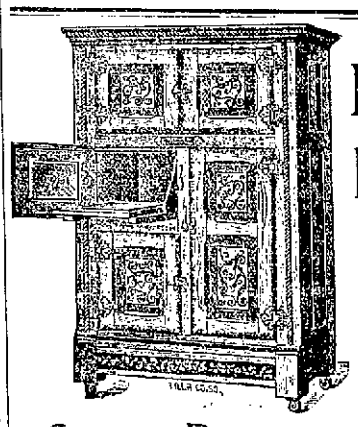

THE Belding Refrigerator

White Mountain Freezers,

Screen Doors and Windows,

You can buy them at the right price, at

F. M. SMITH & CO.,

Phone 204 -:- 22 Calhoun Street.

YOU NEVER TIRE

OF

SATISFACTION BOQUET

It is the Best Perfumery in the World.

For Sale by all Druggists.

A LOVE SONG.

When Love comes to my garden
He walks with dainty tread.
The lilies blaze before him,
The moss-rose lifts its head;
The trinket-pot lawns grow greener,
The borders blush with pride,
The buds burst into blossom
When Love walks by my side.

When Love leaves my sad garden
The roses' petals fall,
The jasmine's scented clusters
Fade, dying on the wall;
The lawns grow dock and thistle,
The paths are rank with weeds,
And all the dainty borders
Are strewn with fallen seeds.

Sweet Love, stay in my garden,
Rest in its rosy shades,
Bask in its scented sunshine,
Dream in its leafy glades;
Sing to the strings of pleasure,
Through all life's pendulume;
Make every season summer,
Let every month be June.
—Pall Mall Gazette.

Fate's Caprice.

JOHN VAN STYVER pushed the swinging door of the postoffice, went in and dropped his letter in the box marked "Pacific coast."

"The little woman will be glad to get it, and if a big duffer like me can't earn his dinner somehow, why he don't deserve to have any," he mused.

The letter he had just dispatched was addressed to Mrs. John Van Styver, 204 Front Bay street, San Francisco, Cal.

It contained, besides an extensive collection of terms of endearment, which proved that Van Styver's collegiate education had been good, and that he possessed a considerable amount of enthusiasm and warmth of feeling, a check for every available cent he had in the world, sent to a violet-eyed young woman and a baby girl, living at the other extremity of the continent.

Of recent years all things had conspired against John Van Styver.

First a savings bank failure, then the protracted litigation over a mine, which John persisted was rightfully theirs, and could be worked at a profit, had swallowed up their remaining small capital, and now required more funds if the fight was to be kept up.

So when an offer came from a publishing house in New York to Van Styver to illustrate a new and promising periodical, he telegraphed his acceptance, packed his valise and took the night train east.

That was one year ago.

Of course, it would have been absurd to bring the two away from their cottage home to so trying a climate as that of New York, where the child would have sickened, possibly died.

Van Styver had not made a very profound art study, but there was a dash and spirit about his etchings and pen pictures, and his campfire scenes on the prairies and American Indians were so strong and original and full of life that his reputation had reached the big cities, resulting in the offer which brought him east.

After a six months' struggle the magazine collapsed, went down in failure, as did the salaries of those connected with it.

Determined and naturally buoyant, he threw himself heart and soul in the work, got a position of sketch artist on a big daily, dashed off an occasional reminiscence of California days, obtained occasional work from art dealers and had obtained an order to fresco the ball room and hallways of a millionaire's palatial residence, just completed, when persistent and nagging fate felled him in the shape of a protracted and desperate attack of typhoid fever.

Van Styver thought he had his foot in the stirrups and would mount and rise to success when obtaining the contract to decorate the ball room panels and arched gallery of the white marble house on Fifth avenue. He had completed his preliminary work, had received his first payment, had eagerly dispatched it home, when stricken down.

Two months of constant fever in a hospital, however skillful the nursing, leaves him a pretty sad wreck of his former self. Add to the shabbiness inevitable to garments worn unremittingly summer and winter, the broken and patched shoes, and weather-beaten hat, and the disguise is quite complete between a man in easy circumstances and a poor devil on whom the world looks askance and shows neither mercy nor favor.

Going to ascertain, Van Styver found his place taken on the newspaper and the mural decorations of the white marble house all completed.

A dogged determination seized hold of him to recuperate quickly and get an inning in the game, and his anger at the kicks and cuffs of fate gave him a revivified pugnacity of infinite value to him just then.

A windfall in the way of some illustrating to be done hurriedly gave him the check he inserted in the letter he dropped in the postoffice box before going to see if there was nothing to be had in the way of extra work at the office of the Herald.

There was nothing that day, and he went slowly back to the shabby dark hall room in a shabby and poor boarding house.

A letter had been brought by the postman during his absence, and was thrust under the door. Tearing it open, Van Styver read an agitated entreaty that he come back as fast as steam could take him. Their rosebud and joy lay ill—ill unto death, and her one cry was for him.

The manager of one of the departments of an enormous trunk line, a road having ramifications all over the Union, sat in his office in a dissatisfied brown study. Palmer Davidson had great responsibilities resting on him, which his big salary could not cover.

On the wide desk before which he sat lay a confusion of sketches, showing in more or less elaborate form and hackneyed style the route of the main line, from east to west, to be used as advertising cards by the road.

"Here, Dick, chuck these things in the fire, will you? They are not worth the pasteboard they are drawn on. Not one of 'em will do," said Davidson, turning to a young clerk who was checking up some books across the room.

"It seems dead queer that there's not a single artist in this town who can catch my idea. Why, I explained what I wanted fully to at least fifty of them, and not one seems to have caught the faintest glimmer of what I want. If I could draw I'd do the thing myself."

"And yet, hang it all," said Davidson, rising and walking up and down his office, his hands in his pockets, "the road must have the cards out in a month's time for the spring traffic. There are those prairie lands out in Texas. It's got to be shown in a clever and novel way, what are the sections the road covers."

John Van Styver, gaunt, poorly clad, with bloodshot eyes and tumbled hair, a look of haggard wretchedness on his worn face, his hand trembling from weakness and anxiety, was not a prepossessing figure. Nor could Davidson distinguish between the ravages of typhoid fever on his once splendid physique or those which long bouts of inebriety would have produced.

"What do you want, my man?" he asked, scanning the wan appearance of the figure before him with growing disfavor.

"To work my passage from New York to San Francisco on your road," said Van Styver.

"Ever been connected with a railroad?" asked Davidson.

"Never."

"This road doesn't take tramps. It has all the men it needs, and only employs honest, sober fellows," said Davidson, turning and taking up a letter to end the interview.

John staggered a little and sat down on a stool.

"Besides," continued Davidson, moved somewhat by the man's deep and intense disappointment, "I'm not the one to see about it. I have nothing to do with that department. But I may as well tell you at once you need not apply. We are turning off, not taking on hands."

John sat still and drew a long breath between his set teeth. The vision of a wan little face tossing on a pillow, or dark curls falling around two sweet, brown eyes, of a little coffee calling incessantly for one who could not come, while the shadow of death was stealing steadily in, brought the dew out on his forehead.

"Hello! This one looks all right, sir. This one's good," said Dick, pausing before consigning one of the condemned sketches to the flames. "Why, it's fine."

"Let's see," said Davidson, interestedly leaning over to look at it. Dick spread it out on the desk before him with one other his youthful experience thought good.

"Rosh!" was Davidson's contemptuous criticism. "Why, it's old as the hills. I want a design which will show the line stretching from the dawning east to the setting sun in the west, without all this rubbish, with the light so arranged as to produce a novel and striking effect, a chariot driven by Progress, Development and Wealth, and ——"

The drawing was the best of those submitted. Davidson turned it from side to side to see if anything could be done with it.

During the pause which ensued John Van Styver, taking a blank sheet from his pocket and a pencil, dashed off a design, weird and bold and beautiful.

A vast, fair country, over a continent, the stars and moon glimmering in the west, and a resplendent burst of the rising sun in the dawning east; a chariot driven by three figures, horses whose mad rush was the embodiment of his own wild desire to reach that land where the waves of the great Pacific laved the seashore, stood out in splendid lines, and a great rush of prosperity was pictured as following the straight line of the great road as far as it ran from one ocean brink to the other.

Slipping the drawing over Davidson's shoulder, John placed it silently before him on the desk.

"Phew!" exclaimed Dick, with a violent start, looking on in astonishment at Van Styver.

Davidson said nothing, but looked long and hard at the splendid drawing before him. Getting up, he held out his hand to John.

"I don't know your name, but you are a great artist," he said with energy. "And what's more, you are the only one who could come near interpreting my idea, and you have executed it far finer than I had thought it out myself. I'll be glad to give you a pass to San Francisco, and I'll buy your sketch for $500."

A mist came before John's eyes, and without one word he wrung the hand hard which extended him a check and went out. "Be hopeful. Leave on train in hour's time, bringing money," he telegraphed.

Rushing to his forlorn room, John began to gather his few belongings and his loved photographs to catch the train. A telegraph messenger knocked at his door. With trembling terror he tore open the envelope.

"Our darling better. Come at once. Good news of mine. M. Van Styver."
—New Orleans Times-Democrat.

If a man tries to help his wife by weeding her garden, she accuses him of having pulled up the flowers instead of the weeds.

COMMANDED TO PAINT.

Annoyance Attendant Upon the Making of Portraits of Royalty.

Court etiquette is a trying thing to plain people. An amusing story is told in the recently published memoirs, "Life of Wills, Dramatist and Painter," of the time when Mr. Wills was called upon to attend at court. He was a thorough bohemian, and when his pencil attracted so much attention that the Queen's secretary wrote requesting him to attend at Osborne to do portraits of her grandchildren the invitation filled him with deep dismay.

In ignorance of the etiquette which construes a royal invitation into a command, he thought to get out of it by writing a polite note, stating that a prior engagement would prevent his attending. The next day a telegram came from Osborne to the following effect:

"The Queen commands Mr. Wills to attend at Osborne immediately."

The artist was far too loyal a subject to dispute her Majesty's direct commands, so he ruefully packed up his belongings and started for the royal palace. As might well be supposed his life at Osborne was uncongenial. When he was doing a portrait of a royal baby on all fours, and good humoredly said, "Look up, little one," the lady-in-waiting reproved his familiarity, and told him he must address the infant as princess or your royal highness.

The pastel portraits which he made still hang at Osborne, and of course royal patronage gave a great stimulus to critics, and his reputation was made.

Set Rock.

That a brilliant array of facts calculatingly displayed may be made to pale before one of little or no light handled haphazard is amusingly shown by the following from the New York Tribune:

When a young man, a well-known civil engineer surveyed the route of a proposed railroad. An old farmer with whom he stopped for a time admitted one day, when he saw him figuring in the field, that mathematics always seemed a wonderful thing to him.

Being young and enthusiastic, the engineer began to enlarge upon its wonders, telling him how we could measure the distances to different planets, and even weigh them; how we could foretell accurately the coming of a comet or an eclipse years in advance of its actual occurrence, determine the velocity of the fiercest projectile, ascertain the heights of mountains without scaling them, and many other things meant to astonish him.

"Yes, yes, them things does seem kinder curious," the old farmer replied. "But what allus bothered me was to understan' why ye have ter carry one for ev'ry ten. But it's all right," he concluded, with conviction, "the plague thing won't come out right."

The Oldest Family in the World.

About a dozen of the 400 barons in the British House of Lords date back to 1400, the earliest being 1264. The oldest family in the British Isles is the Mar family of Scotland, 1003. The Campbells of Argyle, to whom belongs the present Duke of Argyll, began in 1190. Talleyrand dates from 1199, Bismarck from 1270, the Grosvenor family, the Dukes of Westminster, 1066; the Austrian house of Hapsburg goes back to 952, and the House of Bourbon to 864. The descendants of Mahomed, born 570, are all registered carefully and authoritatively kept in Mecca by the chief of the family. Little or no doubt exists of the absolute authenticity of the long line of Mahomed's descendants. In China there are many old families, also among the Jews.

When it comes to pedigrees there is one gentleman to whom the world must take off its hat as a great and only none-such. This is the Mikado of Japan. His place has been filled by members of his family for more than 2,500 years. The present Mikado is the one hundred and twenty-second of the line. The first one was contemporary with Nebuchadnezzar, 666 years before Christ.

A Remarkable Cloud-Band.

A singular atmospheric phenomenon, recently noticed by Mr. De C. Ward along the western coast of South America, is a bank or band of cloud extending for 2,000 miles, from Ecuador to the center of Chili, and following the trend of the coast range of hills. The cloud-band is between ten and twenty miles broad, floats at an elevation of between 2,000 and 3,000 feet, and has a vertical thickness of not less than 1,000 feet. Mr. Ward ascribes this curious phenomenon to the prevalence of cool southerly and southwesterly winds, blowing obliquely alongshore, and having their moisture condensed by the coast hill range just sufficiently to produce clouds without rain.

North Pole and South Pole.

It has been shown that, while Nansen's observations prove that the North Polar region is a great ocean cavity, nearly two miles deep, the South Polar region, on the contrary, is apparently a vast solid mass of land, surrounded by a belt of water about two miles in depth. The area of the South Polar continent is estimated to be about 4,000,000 square miles, 1,000,000 more than that of the United States, excluding Alaska.

The Largest Sun-Dial.

The largest sun-dial in the world is Hayon Haron, a large promontory, extending 3,000 feet above the Aegean Sea. As the sun swings round the shadow of this mountain it touches, one by one, a circle of islands, which act as hour marks.

Misgivings Felt.

"I think Josephine is getting uneasy about her future."

"Why?"

"She calls old maids 'maiden ladies'."

GYPSYING COTTAGERS.

Dr. Henry Van Dyke on the Delights of Living Out of Doors.

One of the digressions that are of the essence of the Rev. Dr. Henry Van Dyke's "Fisherman's Luck," in the Century, is devoted to the pleasures of camping out.

Much of the tediousness of highly civilized life comes from its smoothness and regularity. Today is like yesterday, and we think that we can predict to-morrow. Of course we cannot really do so. The chances are still there. But we have covered them up so deeply with the artificialities of life that we lose sight of them. It seems as if everything in our neat little world were arranged and provided for, and reasonably certain to come to pass. The best way of escape from this tedium vitae is through a recreation like angling, not only because it is so evidently a matter of luck, but also because it tempts us out into a wilder, freer life. It leads almost inevitably to camping out, which is a wholesome and sanitary imprudence.

It is curious and pleasant, to my apprehension, to observe how many people in New England, which has been called, at least in part, the Land of Steady Habits, are sensible of the joy of changing them out of doors. They turn out from their comfortable farmhouses and their snug suburban cottages to go a-gipsying for a fortnight among the mountains or beside the sea. You see their white tents gleaming from the pine groves around the little lakes, and catch glimpses of their battling clothes drying in the sun on the wiry grass that fringes the sand dunes. Happy fugitives from the bondage of routine! They have found out that a long journey is not necessary to a good vacation. You may reach the forest of Arden in a buckboard. The Fortunate Isles are within sailing distance in a dory. And a voyage on the river Pactolus is open to anyone who can paddle a canoe.

The people who always live in houses, and sleep on beds, and walk on pavements, and buy their food from butchers and bakers and grocers, are not the most blessed inhabitants of this wide and various earth. The circumstances of their existence are too mathematical and secure for perfect contentment. They live at second or third hand. They are boarders in the world. Everything is done for them by somebody else.

It is almost impossible for anything very interesting to happen to them. They must get their excitement out of the newspapers, reading of the hair-breadth escapes and moving accidents that befall people in real life. What do these tame ducks really know of the adventure of living? If the weather is bad, they are snugly housed. If it is cold, there is a furnace in the cellar. If they are hungry, the shops are near at hand. It is all as dull, flat, stale and unprofitable as adding up a column of figures. They might as well be brought up in an incubator.

A Curious Case of Somnabulism.

The modern novelist is very prone to found his plots on the doings of sleepwalkers and hypnotists; but, as usual, "truth is stranger than fiction," and his efforts are outdone by actual occurrences. Here, for example, is a true story from France of a gentleman missing from his bedroom a packet containing more than ten thousand dollars' worth of bonds. The thief could not be traced; but shortly afterward the mistress of the house, who had taken the robbery to heart even more than her husband, was taken to a doctor, for she was suffering from nervous prostration. The doctor, a firm believer in hypnotism, was told of the robbery; and, putting two and two together, hypnotized his patient and extorted a confession from her that she had taken the bonds and buried them in the garden. Thereupon search being made, they were found; but the lady is as yet quite ignorant of the fact that she herself was the person who hid them.

A Flag of Precious Stones.

A New York jeweler has combined patriotism with a very fine advertisement by making a copy of the Stars and Stripes, which is probably the most expensive flag in the whole world. It is quite small, only 7 inches by 4, but is worth at least $17,500. It is entirely composed of precious stones. It has thirteen stripes and forty-two stars. The white stripes are of small diamonds, 800 of which go to make them up. The red stripes are rubies, the same in number and size as the diamonds. For the blue field there are about 300 sapphires, with forty-two large diamonds for stars. This unique flag is displayed in the jeweler's window on the Broadway, and attracts a constant crowd.

The Land of Ducks.

There are more ducks in the Chinese Empire, says an authority, than in all the world outside of it. They are kept up by the Celestials on every farm, on the private roads, on the public roads, on the streets of cities, and on all the lakes, ponds, rivers, streams and brooks in the country. Every Chinese boat also contains a hatch of them. There are innumerable hatching establishments all through the empire, many of which are said to turn out about 50,000 young ducks every year. Salted and smoked duck, and ducks' eggs, constitute two of the most common and important articles of diet in China.

One Greater.

"Gen. Grant," said Farmer Early-peas, throwing down his weekly paper, "was the greatest of 'em all."

"How can you say it, Hiram," exclaimed his wife, "when our boy is fightin' like sin in the Filypines?"—Philadelphia North American.

The up-to-date hair-dresser has the newest kinks at his fingers' ends.

GAMES OF CHINESE CHILDREN.

They Are Very Like Those Played by American Young People.

There are two theories in regard to those children's games that are found to be identical in different lands. One is that the game is borrowed by the younger people from the older; the other, that the games are of independent invention. Some light is shed on this question by passages from "A Corner of Cathay."

A game called "the water demon seeking a den" is played by five persons, precisely like "puss-in-the-corner." This is a native game, not an imported one; and no one knows whether Chinese and European children have invented it independently, or whether the knowledge of it was inherited by both from ancient, common ancestors.

The same may be said of "the cat's cradle," which is made with a string, and passed from one pair of hands to another, precisely as among children in America and Europe; but the Chinese call it "sawing wood," in reference to the final act in the performance.

A game involving much muscular exercise is called "the lame chicken." It is played by jumping on one foot between shoes that have been placed across a road at intervals of about ten inches. When the end of the line of shoes is reached the last shoe in the line is kicked away by the "lame" foot; and then it is picked up and carried back over the route to the other end of the line, when a second shoe may be likewise kicked away and picked up before returning.

Only one foot may touch the ground, and it must touch it only once in each interspace. No shoe may be touched except the ones which end the line, and the shoes kicked away must be picked up without putting the "lame" foot upon the ground. When the chicken violates any of these rules he must at once give place to another performer.

The shorter the line, the more difficult it is to collect shoes, because each shoe taken involves turning around without using the lame leg. The winner in the game is he who has at the end of it the greatest number of shoes.

Hunting Tigers in Persia.

The people of different countries have different ways of hunting the tiger. Traps, pitfalls, spring-guns and nets are called into play. The Chinese are said to employ the mirror to lead the animal into a trap. The tiger's curiosity is excited when he sees his image in the glass, and he immediately proceeds to investigate the mystery. The Persian manner of conducting the hunt as this is described in Chambers' Journal is more sportsman-like.

A spherical, strongly woven bamboo cage with intervals of a few inches between the bars, is erected in some spot near the haunts of the tiger. The cage is firmly and securely picketed to the ground. Inside, a man provided with several sharp and powerful stabbing spears, or with a keen and pointed sword, takes his post at night, with a dog or a goat as his companion. There he wraps himself in his blanket and goes to sleep.

In due time the tiger makes his appearance, the man is wakened by his four-footed companion, and after vainly snuffing and prowling round the cage to find an entrance, the tiger rears against the walls.

The man instantly takes advantage of the brute's unprotected position, and with a resolute stroke of the spear or the sword puts him to death.

Flower of the Family.

Mr. Watson, the postmaster of Willowby, has four sons who inherit their father's amiable disposition, but are wanting in "faculty," that characteristic of the successful New Englander.

"What are your sons doing, Mr. Watson?" inquired a former resident of Willowby, who had not seen the postmaster before for twelve years.

"Well," was the answer, "Jack, my oldest boy, he's a minister without a pulpit. Fred, the next one, he's a lawyer without a client, and William, the third one, he's a teacher without any school.

"But I've got some hopes of Sam, the youngest of the lot," said the head of the Watson family, with commendable cheerfulness. "He's got out to be a farmer without any land; but he's hired out a piece and worked it to halves, and we ate vegetables off it all summer.

"I paid him for supplying our family, and when he'd settled his bill for what he put into the ground to start with he had within fifty cents o' what he owed the boy that had helped him hoe and so on all summer.

"And I handed him over that fifty cents with a real light heart, and told him he needn't ever think of it again. Yes, his mother and I feel to be encouraged about Sam; we think in the course o' time he'll make a likely farmer."—Youth's Companion.

Boiling Criminals to Death.

The last instance of boiling to death took place in Persia in 1890. The offender, who was guilty of stealing state revenues, was put in a large cauldron of cold water, which was slowly heated to the boiling point. His bones were distributed as a warning among the provincial collectors.

Deepest Spot in the Atlantic.

The greatest depth in the Atlantic Ocean has been found some one hundred miles to the northward of the island of St. Thomas, soundings of 3,875 fathoms having been obtained.

The men who neglect their own business to take an interest in the affairs of others never get along very well. If a man's affairs are out to anything, he has enough to keep him busy.

Every married woman travels under an assumed name.

THE WOES OF LOVERS

SEATRICE FAIRFAX KEEPS RIGHT ON ALLEVIATING THEM.

And With Unctuous Words of Wisdom Tries to Soothe the Troubled Spirits of Unhappy Human Targets For Little Cupid's Shaft.

Here are a few samples of letters gleaned from the hundreds which that love doctor, Miss Beatrice Fairfax, receives in her professional capacity on the New York Journal:

Miss Beatrice Fairfax: I am a young man keeping company with a girl, and I call to see her. She calls at my house. She is my sister's friend, and I know that she care for me. But her parents don't like my trade, so she told me. I have no money to start trade at. Is it proper for me to ask her parents or to stop going with her? I am in this trade for the last 17 years. Is it proper for me to kiss her? POUND, R. M.

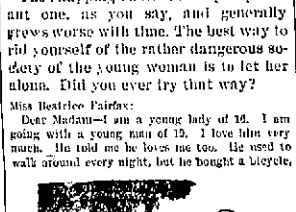

"HER PARENTS DO NOT LIKE MY TRADE."

If your trade is a good one, we should not advise you to give it up, because some people do not like it. Remember the fable of the man and the ass, and how, in trying to please everybody, he pleased nobody. If the young lady is willing and you are engaged, it is proper to kiss her.

Miss Beatrice Fairfax:

Dear Madam—I am engaged to a young lady, whom I dearly love, but she is a very quick tempered. Sunday evening we were to meet at a birthday party at 8 o'clock, and as I had quite a distance to go I was about five minutes late. When I saw her, I said, "Good evening, Kitty," to her, but she gave me no answer. I repeated it the second time, and she snapped at me, saying, "Do you suppose I am going to get on my hands and knees for you?" She said this in front of all the company, and I felt like a fool. She had said similar things like that more than 50 times, but always before a lot of friends. By advising me how to get rid of her you will oblige JOHN G. H.

"HE SNAPPED AT ME."

The snapping habit is a very unpleasant one, as you say, and generally grows worse with time. The best way to rid yourself of the rather dangerous society of the young woman is to let her alone. Did you ever try that way?

Miss Beatrice Fairfax:

Dear Madam—I am a young lady of 16. I am going with a young man of 19. I love him very much. He told me he loves me too. He used to walk around every night, but he bought a bicycle, and he only comes once a week. I am not bad looking, and he is a nice gentleman, and now I would like to know who does he care for, the wheel or me? Please give me some advice how to find out. C. C.

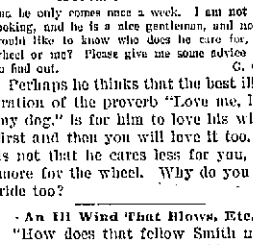

"IS IT ME OR HIS WHEEL?"

Perhaps he thinks that the best illustration of the proverb "Love me, love my dog," is for him to love his wheel first and then you will love it too. It is not that he cares less for you, but more for the wheel. Why do you not ride too?

An Ill Wind That Blows, Etc.

"How does that fellow Smith make a living? I never heard of him working."

"Has a scheme of his own. He makes a business of renting quarters in flats. The landlords invariably pay him a good round sum to get out."

"Disreputable character?"

"Not at all; corner player."—Detroit Free Press.

A Conscientious Employee.

"I understand your pretty typewriter goes to a summer resort at your expense every summer."

"Yes," replied the lawyer. "Just a little business arrangement, you know. It's a poor season that she does not manage to throw a few breach of promise suits my way."—Chicago Post.

And Now Pa Is Reading It.

"I'm afraid Willie will disgrace the family, John."

"What has he been up to now?"

"Why, I gave him a quarter to buy a scrapbook."

"Well, what did he do?"

"Brought home a book called 'Points on Pugilism.'"—Brooklyn Life.

A Victim of P. and O. Flirtations.

I know of one man in Melbourne who gives his heartiest approval to the new rules adopted by the P. and O. company as a guide of conduct for its junior officers in their dealings with passengers during the trip. For the future these officers are to hold aloof from the passengers, and flirtations with lady travelers are strictly tabooed. "Quite right!" exclaims my friend. "Quite decent and reasonable! See here, I came to Australia ten years ago. Two years later, when I was settled and doing well, I sent money home to the young lady to whom I was engaged to enable her to come out to me that we might be married. She came readily, but two days after landing married one of the officers of the ship. The rascal had won her over on the way out. Eighteen months since I sent for my sister to come and be my housekeeper. She came at my expense; but when she arrived I found she was engaged to another of those wretched officers."

Women sailors are employed in Denmark, Norway and Finland, and they are often found to be most excellent and delightful mariners.

BURKETS
ARCADE DENTAL PARLORS,
The Largest and best Equipped Dental Office in the State.

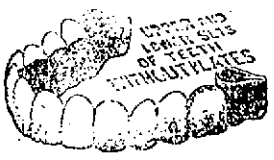

Crown and Bridge Work a Specialty.
Teeth Extracted
Absolutely Without Pain
By scientific methods used by us only, a simple but effectual application to the gums.
VITALIZED AIR OR GAS GIVEN IF DESIRED.

Full Set of Teeth	$5.00
Gold Crowns (22k)	5.00
Bridgework or Teeth without Plates	5.00
Silver Fillings	50 up
Gold Fillings	1.00

Broken and Unused Plates Repaired or Reset and made Good as New.
All work done by operators of experience and ability and guaranteed first-class. Teeth extracted and plates inserted same day if desired.
NO CHARGE For Painless Extracting when Teeth are Ordered.
We guarantee fit and keep our work in repair. Our long experience has taught us perfection in PAINLESS DENTISTRY. We invite inspection of our work and give estimates free.
Hours 8 to 8. Sundays, 9 to 4.
DR. BURKETS' Arcade Dental Parlors,
Room 7, Arcade, Ground Floor, Open Evenings and Sundays.

J. F. ZIMMERLY & CO.,
Practical Plumbers,
Gas and Steam Fitters.
NO. 141 CALHOUN STREET.

BRINGS BACK THE LUSTRE! Monarch Polish MAKES OLD LOOK NEW!
For Furniture, Pianos, Carriages, Harness and Leather. Sold by all Dealers.
BAIRD BROS. & CO. CLEVELAND, O.

The Pennsylvania Station.
Pennsylvania Lines.
Trains Run by Central Time
AS FOLLOWS:
* Daily. † Daily, except Sunday.

FROM FT. WAYNE TO	TRAINS	ARRIVE
Valparaiso and Chicago	* 3 45 am	* 5 10 am
Plymouth and Chicago	* 3 45 am	* 7 35 pm
Chicago	* 5 10 am	* 9 17 am
New York and Washington	* 2 30 am	* 3 40 am
Youngstown and Pittsburg	* 5 20 am	* 3 40 am
Mansfield and Lima		†11 55 am
Canton and Pittsburg		* 4 10 pm
Valparaiso and Chicago	† 1 30 am	†12 35 pm
Valparaiso and Chicago	†12 15 pm	†10 55 pm
Crestline and Pittsburg	†12 45 pm	* 3 35 am
Plymouth and Chicago	* 4 15 pm	
Lima and Crestline	† 8 30 am	† 3 05 pm
New York and Washington	* 1 45 pm	* 4 10 pm
Pittsburg & Philadelphia	* 7 45 pm	* 4 10 pm
New York and Washington	* 9 23 pm	* 5 02 am
Pittsburg & Philadelphia	* 9 25 pm	* 5 02 am

GRAND RAPIDS & INDIANA R.R.
In effect June 18th, 1899.
NORTH BOUND.

*For Grand Rapids and north	11 55 pm
†	3 45 am
†	4 25 pm
†From Richmond arrives	3 35 am

SOUTH BOUND.

*For Richmond and Cincinnati	5 40 am
† " "	7 10 am
†	12 35 pm
†From Grand Rapids arrives	7 00 pm

*Daily. †Daily except Sunday.

NICKEL PLATE
9-11-1899
All trains arrive at and depart from Van Buren Street Union Passenger Station, Chicago.
Uniformed Colored Porters attend first and second class day coaches on through trains, insuring scrupulously clean cars enroute.

All Nickel Plate Passenger Trains Daily.

EASTBOUND FROM FT. WAYNE.	DEPART
Mail Express, No. 6	3 25
Nickel Plate Express, No. 2	3 15
Fastern Express, No. 4	8 30
Local Freight	12 25
WESTBOUND FROM FT. WAYNE.	DEPART
Mail Express, No. 5	2 05
Western Express, No. 1	11 40
Nickel Plate Express, No. 3	4 35
Local Freight	†7 00

†Daily except Sunday. Light type A. M. Dark type P. M.
Through Drawing Room Sleeping Cars on Nos. 2, 4 and 6 to Cleveland, Erie, Buffalo, New York and Boston; on Nos. 1, 3 and 5 to Chicago.
Meals are served on "up-to-date" Dining Stations and in Nickel Plate Dining Cars at opportune meal hours.

WABASH
Time Table Effective June 4, 1899.
From Fort Wayne,
GOING EAST.

No. 2 Fast Eastern Express, daily	6 10 a.m.
No. 6 New England Fast Mail daily	11 55 a.m.
No. 24 Atlantic Express	7 00 p.m.
No. 50 Toledo Acco Sunday only	7 15 a.m.

GOING WEST.

No. 7 Kansas City Cannon Ball, daily	10 00 a.m.
No. 5 Government Fast Mail, daily	3 42 p.m.
No. 3 St. Louis Limited, daily	8 16 p.m.
No. 31 Peru Acco, Sunday only	11 20 p.m.

Telephone, Bell-Home No. 5.
ALL TRAINS DAILY.

THE FINDLAY, FT. WAYNE & WESTERN R'Y
Effective January 23d, 1899.
—EAST BOUND.—
Lv. Fort Wayne 1:05 a.m. arr. Findlay 9:50 a.m.
arr. Toledo (via C. H. & D.) 10:40 a.m.
arr. Columbus (via T. & O. C.) 3:20 p.m.
Lv. Fort Wayne 3:15 p.m. arr. Findlay 6:00 p.m.
arr. Toledo (via C. H. & D.) 6:50 p.m.
arr. Columbus (via T. & O. C.) 8:50 p.m.
—WEST BOUND.—
Lv. Findlay 7:50 a.m. arr. Fort Wayne 10:25 a.m.
" Toledo (via C. H. & D.) arr. Ft. W. 10:35 a.m.
" Findlay 1:25 p.m. arr. Fort Wayne 4:00 p.m.
" Columbus (via T. & O. C.) arr. Ft. W. 4:00 p.m.
All trains daily except Sunday.

L. E. & W. TIME TABLE.

SOUTH.	
No. 41 leaves (except Sunday)	7 10 a m
No. 43 daily	4 15 p.m
No. 171 Local Freight	6 00 a.m
NORTH.	
No. 40 arrives daily	11 40 a.m
No. 42 (daily except Sunday)	10 25 p m
No. 170 Local Freight	4 40 p.m

Lake Shore & Michigan Southern Railway—Fort Wayne Branch.

SOUTHWARD.	ARRIVE
No. 462 Way Freight	2 50 p.m
No. 456 Chi. Express and Mail	10 20 a.m
No. 440 Detroit and Indpls Express	3 50 p.m
NORTHWARD.	DEPART
No. 461 Way Freight	8 55 a.m
No. 455 Through Express & Mail	11 45 a m
No. 439 Detroit and Indpls Express	4 10 p.m

TRY THE SENTINEL'S "WANT" COLUMN

WOMEN

MEANING OF MOTHERHOOD.

"56 Ideal motherhood is the work not of instinct, but of enlightened knowledge conscientiously acquired and carefully digested," writes Helen Watterson Moody in the Ladies' Home Journal. "If maternity is an instinct, motherhood is a profession; and yet many a girl undertakes it with less understanding of its duties and less anxiety for their discharge than she gives to the selection of the tailor who is to make her new gowns, or the costumes of the bridesmaids in her wedding procession. It is quite the fashion to ridicule in well-to-do families, to provide the daughters with some special training by means of which they could earn their own bread and butter if the family fortunes should suddenly fail. It is held to be altogether wise and proper to educate a daughter for a possible profession in a remote contingency, yet while nine-tenths out of twenty of our girls marry and become mothers, no training whatever for the real profession of their lives is thought to be necessary. Any practicing physician will tell you that two-fifths of the illness among children could be avoided by proper knowledge and care on the part of the mothers, and yet our girls feel that they must take up college settlement work and scientific whist and the banjo to get a little excitement into their lackluster lives until the great excitement of marriage comes."

Won a Wife by Wire.

A happy marriage resulted from a courtship conducted exclusively by wire. Wilbur F. Cannon, the Colorado Congressman and wealthy manufacturer, proposed to Miss Fairchild, a church organist of Jersey City, in fifteen minutes after first meeting her.

MR. AND MRS. W. F. CANNON.

Of course, it was rather sudden, and as the train bore Miss Fairchild away from Denver, the persistent Cannon began shooting love missiles at her by electricity. Miss Fairchild entered into the romance of the original though costly scheme of love-making. They were happily married after a courtship conducted exclusively by wire.

She's a Globe Trotter.

Miss Edith Van Buren, great granddaughter of President Van Buren, is famous as a globe trotter and Klondike explorer. She has been twice around the world and to Japan four times. She is one of the best known American women in the court circles of Europe, is known in the holy land, in jungles of India, in Australia and in the Sandwich Islands. Social triumphs Miss Van Buren quitted last year for unramanced life in the Klondike. She walked over the White pass. She roughed it like the miners. She staked a claim. She slept in a tent, trudged through snowdrifts in bloomers and rubber boots, visited dance halls and variety shows, and gave dinners with a pine box for a table, a piece of mosquito net for a table cloth, and a tin can filled with wild flowers by way of decorations.

MISS VAN BUREN.

Factory Slavery.

A mill owner not long ago issued the order that the girls in his employ should not wear laced shoes. The reason he gave was that each one's boot became untied at least five times a day, and took at least five seconds to retie. When these twenty-five seconds were multiplied by 300—the number of girls in his employ—the loss of time was, he said, too serious to submit to. Another mill owner, talking over this case, said that he had forbidden visitors, because each of his "hands" turned her head to look at them. Computing twenty visitors a day and two seconds for the head-turnings of each of his 300 employes, made over six hours daily wasted in that gesture.—Chicago News.

Fashion Te fles.

Quantities of lace.
White pique collars.
Neck ribbons by the score.
Shirt waists one wants still $2.
Shirt waist materials reduced in price.
Buckles and buckles and more buckles.
Buttoned skirts until one is awfully tired of them.
Pretty white ties to take the place of stiff collars.
Shirt waists with yokes back and front very common.

A Pretty Petticoat.

Silk underskirts of the handsomer variety are expensive luxuries, but the woman who is handy with her needle can fashion one for about $5 that would cost her three times that much if bought in the stores. The petticoat itself is made of plain taffeta, in any shade, and it is trimmed with escalloped ruffles that are finished at the edges with a heavy button hole stitch in black. Polka dots of the black, also, are worked in the ruffles. The effect is very dainty, and distinctly new.

A Girl's Daring.

If Miss Ruth Beardsley, of Derby, Conn., had realized the notoriety which she was to gain through riding her bicycle across the railroad trestle from Shelton to East Derby, nearly a mile in length, she would not have attempted the remarkable feat of daring. Miss Beardsley is modest. She

MISS BEARDSLEY.

wanted to prove to her young girl friends that a woman could do what a man had done. Four years ago Edward J. Keeler, an expert wheelman, rode over the trestle, but no other wheelman has since dared to attempt the feat, and Keeler says he couldn't be hired to do it again. "It was solely to prove that a woman could ride the trestle that I attempted the feat," said Miss Beardsley.

Beauty Hints.

Drink pure water.
Don't drink tea or coffee.
Don't eat much animal food.
Eat an orange every day or so.
Walk two or three miles a day.
Eat a few salted almonds daily.
Eat grapes, apples, raisins and figs.
Don't fret, don't worry; be calm and quiet.
Bathe the whole body daily in tepid water.
An egg or two a day, soft boiled, instead of meat.

A Practical Idea.

"It seems strange," says a sensible New York woman, "that more women who are forced to earn their own livings do not open lunchrooms of some kind. The first thought of a woman who has to support herself seems to be that she must do something of which she knows nothing and which requires a long apprenticeship and a special education."

Unusual Gallantry.

A new phase in street car etiquette has broken out in New York. Recently a lady who was standing was asked by a young man occupying a seat if he might hold her package for her. She allowed him the privilege and strange to say, not at the expense of losing her bundle. It was a piece of alloyed politeness not often met with.

Helps the Distressed.

Princess Marie of Bavaria has never felt any inclination for the usual pursuits of princesses, but spends her time in succoring the distressed. Her husband, Duke Carl Theodore, has converted part of his beautiful castle into a free eye hospital, and is assisted in his work by the Duchess, who frequently helps with some particularly delicate operation, and is a very capable assistant.

MARIE.

The Helen Gould Carnation.

It is said that Miss Helen Gould shares the general enthusiasm for carnations, and has in her greenhouses at Lyndhurst many varieties. There is one which shows stripes of red and white in particularly beautiful effects. It is named Helen Gould. There is not, however, any reason for supposing that the flower originated in the Gould conservatory.—New York Tribune.

Ellen Terry's Hobby.

Ellen Terry's favorite hobby is the collecting of eyeglasses worn by celebrities, and whenever she makes a request for a pair—a request never refused—she gets the wearer to write his or her name on one of the lenses. The collection is kept in a special cabinet in her house in South Kensington.

John Brown.

Colonel T. W. Higginson, in his autobiography, "Cheerful Yesterdays," thus characterizes John Brown: "I saw before me a man whose mere appearance and bearing refuted in advance some of the strange perversions which have found their way into many books. In his thin, worn, resolute face there were signs of a fire which might wear him out, and practically did so, but nothing of pettiness or baseness; and his talk was calm, persuasive, and coherent. He was simply a high-minded, unselfish, belated Covenanter; he had that religious elevation, which is itself a kind of refinement; he lived, as he finally died, absolutely absorbed in one idea; and it is as a pure enthusiast—fanatic, if you please—that he is to be judged."

A. Rabinoff, a native Russian and prominent at the Chicago bar, owns a copy of the terrible "Code of Alexis," promulgated by the early Romanoffs over 200 years ago. This is said to be the only genuine copy extant outside of Russia, where it is very rare.

In every city or town in the Netherlands you will find a Rosemary street. In olden days only undertakers lived in them, the rosemary being, in the language of flowers, specially dedicated to the dead.

The healthiest spot in the world seems to be a little hamlet in France named Amonie. There are only forty inhabitants, twenty-five of whom are 80 years of age, and one is over 100.

The almighty dollar resembles some men; it talks without saying anything.

THE LATEST IN HATS.

STYLES THAT ARE IN VOGUE THIS SUMMER.

Fashionable Shapes Resemble Very Closely Those Worn in the Spring—Manila Straw a Pretty Offering of the Season—Dainty Bonnets.

New York correspondence:

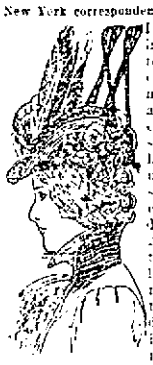

HIDSUMMER styles in millinery are kind to economical purchasers. That is, so many of the fashionable shapes are closely like those of spring hats that the latter can be worn until fall with entire safety and in many cases with a good degree of distinction. A rearrangement of trimming will usually work improvement, but in doing this a single up-to-date feature ordinarily will accomplish all that is desired. If any trimming is removed, something should replace it, for summer hats, even of the types appearing in the accompanying illustrations, are very freely trimmed. A chance at the first of these hats shows that so severe a hat as the straw walking shape may be highly ornamented. They are much better so, for if worn as is the felt of the same outlines these hats are in nine cases out of ten downright ugly. With trimming that is carefully managed they tell quite a different story. To begin with, it may be well to select a slight modification of the severest walking shape—say a high-sided boat shape. Have it in smoothly woven straw with the back short and the front receding out almost in line with the tip of the nose. From front or back such a hat is neat and pretty, while viewed in profile it makes one of the quaint styles of the season. A rakish quill aslant from the front peak and a rather stiff bunching of rosettes, either ribbon or straw, make a suitable trimming, while ugly stiffness is obviated by placing a bunch of natural looking flowers against the hair. These will set off the color and quality of the locks and will balance the hat comfortably, because women now insist on a comfortable hat. The narrow sided hat is especially becoming with the Merode style of hair dressing, which still has adherents. Round brim hats seem to need fluffy side locks. The English walking hat is abundant in straw at this time of year, and some in yellow straw sashed with white crepe and bristling with gray and white quills are stylish, if a little "in stock" looking. Trimmed sailors meet this half tailor need very well, too. The regular straw sailor has a white kerchief knotted about it, with pointed ends wired a little to one side, and presents a satisfactory specialist look just because of the new tough weave. The sailor with plain black band is worn so much that exclusive people do not venture it. What's the good? No one can tell a 65-cent one from the $5 sort. It's all a matter of wear, and who wants to wear a hat forever?

Soft mahile straw is one of the prettiest offerings of the season. This weave is pliable, and hats, with brims gracefully dipped here and there, with edge notched down, are mounted with loosely arranged pompons and a fan of lace and are worn either with or without strings. The dull gray of the straw harmonizes beautifully with the exclusive mode shades so highly prized in dress goods. Fibre and surf-woven straw have introduced a new and important factor into the millinery field.

There is a reaction from the down-tipped brim, still the sailor shape remains becoming and is worn so that the edge of the brim just cuts off the hair line of the forehead when the head is held level. Manila straw appears in these hats, too, and although till this season the trimming has been regarded as fitted only for fall, cherries and currants are often bunched in pretty display of color at one side, balancing a modish bow on the other. These sailors are made a little short at the back, and there the brim is almost always filled under by bunches of flowers, white violets often being used with natural leaves, though not appearing elsewhere in the hat scheme. The hat with double brim that takes the old-time lecture curve is rather more in favor. Such a hat lifts a little at one side to show a bunch of flowers, and is trimmed with almost child-like simplicity of bow and loose blossoms. Sometimes the bow is lace straw, with very pretty arrangement. It is quite a fad to trim ribbon with an edge or insertions of straw.

In recent developments in fine gowns there is noticeable a favoritism that is far more unusual than that for youthful faces. Three of these polonaise models appear here. In the first, shoulder straps appeared to hold the upper part of the polonaise in place. The sleeve tops matched the yoke, which came well below the armhole line. The lower part of the sleeve was like a long glove and matched the rest of the gown. This gown was sketched in gray cloth with lawn applique scrolling, tucked lawn yoke and black velvet shoulder straps.

The second of these models was in heliotrope nun's veiling and white corded net. The outer bodice almost always appears to be one with the overskirt in polonaise princess fashion. Sometimes the effect is of a long coat, which stops under the arms and is cut down to show yoke extension to the waist. Under the coat, the skirts of which reach the knees, an overdress appears, following the lines of the coat skirts and opening in front to show an underskirt that matches the yoke bodice. There is a fancy for using the lighter cloth for yoke and skirt, or even for employing lawn or white silk; the rest of the costume being in cloth and darker.

As these two gowns indicate, this fashion is being carried out in outdoor dressups, yet it seems at its best in house gowns. Especially is this true when the top of the shortened polonaise takes some likeness to corset outlines, which it frequently does. In this picture is a pretty example of this type in white India silk. Its opening down the side and its trimming of lace insertion edged with black velvet ribbon were its attractive features. The trimming gave the polonaise effect, the yoke being lawn. For the house it is difficult to plan anything more graceful.

Copyright, 1899.

SAMPLES FROM MIDSUMMER'S MILLINERY.

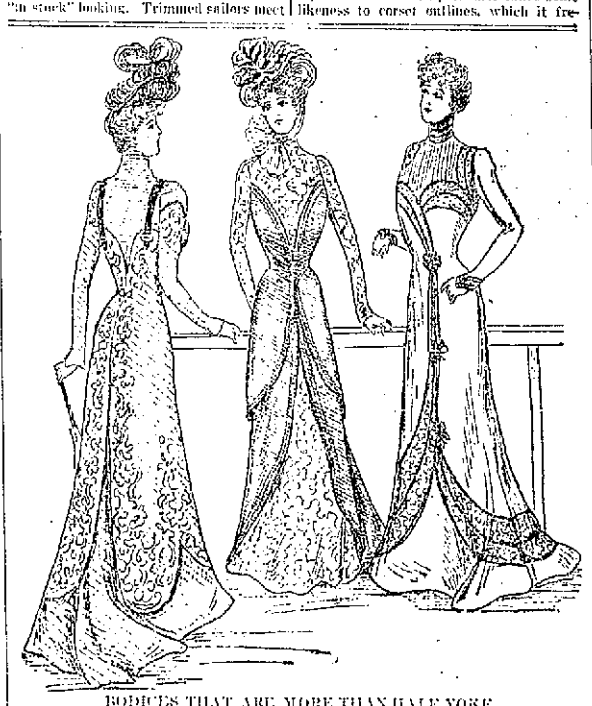

BODICES THAT ARE MORE THAN HALF YOKE.

FARM AND GARDEN

Crane Flies.

A correspondent sends specimens of worms that infest his strawberry, raspberry and dewberry fields. He says: "They work on the roots and cut them off; cut off leaf stems and fruit buds of strawberries, and work similarly on dewberries; cannot see that they are injuring raspberries. Land was all in crop rotation before planting berries. Berry patches are one and two years old. What are they, and will they do serious damage?"

The worms sent are the young of what are known as crane flies, the long-legged, mosquito-like insects that are sometimes mistaken for Hessian fly, and are supposed by others to be the parent of cut worms. This is the first time that these insects have ever been reported as injurious to strawberries or dewberries, so far as known to me. In England they are called leather jackets, and are sometimes destructive in fields. I have known them to destroy fields of young wheat in Indiana in early spring, where the land had been devoted to clover the previous year, and the ground broken very late in the season and sown to wheat. There is but little doubt that they will destroy red clover and wheat in early spring under the conditions previously indicated.

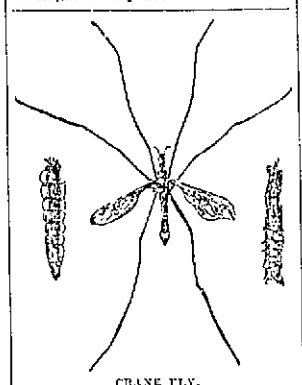

CRANE FLY.

If your ground was thickly shaded last fall, and especially if there was a rank growth of clover during the late summer, these insects, in all probability, laid their eggs among the clover plants, and these hatching to maggots, shown at left in the figure, became half or two-thirds grown before the winter set in. I do not know that there is anything you can do to stop the depredations of these worms. If I am not badly mistaken you will soon see the ground full of holes; in many cases out of these will be sticking empty shells, shown at right in figure, and your fields will be quite thickly populated by these large, long-legged flies.—F. M. Webster, Ohio Experiment Station.

A Sheep Trough.

A correspondent of the Iowa Homestead has a trough which he considers peculiar to his own view of what a sheep trough ought to be. It is so constructed as to be convenient for both sheep and lambs. No sheep will jump into the trough, and lambs will not be in it as they will in larger ones. First take one six-inch board the desired length and bevel its edges a little for the bottom. Nail to this two more six inch boards for the sides, so the tops will flare a little. Use a four-inch board for a guard rail with supports at each end at the middle of a long trough. The figure shows a view of the end of the trough in a perspective.

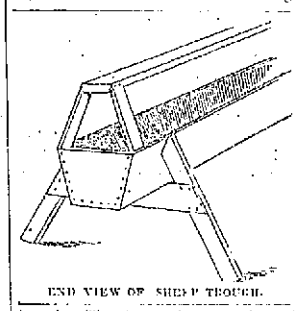

END VIEW OF SHEEP TROUGH.

June Grass for Hay.

The reason why June grass or blue grass is not thought much of for hay is because it is never cut until its seed stalks appear, when the plant has lost most of the nutritive qualities that make it valuable for pasture. It may seem too much bother to cut and save a mass of leaves, but if cut before the seed stalk appears it may be cut often on rich land, and will make more hay in the form of cured grass than can be got from the land by pasturing it.

Demand for Champagne.

The total demand of the world for champagne is about 22,000,000 annually, a demand which can be readily met for some years to come from the supplies held in stock in the vast coal cellars at Rheims, where one noted firm alone keeps a standing reserve of 9,000,000 bottles.

An Inspiring Sight.

"How cheerfully your husband runs your lawnmower, Mrs. Hiprah."

"Yes. I keep his father's old scythe hanging in the piazza, and whenever he looks at it he knows he is well off."

Take Thought for Wife and Mother.

In a recent farmers' institute one farmer said: "Much of your success depends upon the good health and cheerfulness of your wife, doesn't it? Then why don't you take steps to lighten her labor and preserve her health? Most of you have good wells with windmills, and you have taken the pains to run pipes to your farms because the expense was not great, and it saved you the trouble of either carrying water to the barn or leading your stock to water. But I wonder how many of you have run water pipes to the house, thus giving your hard-working wife the convenience of stepping to a sink and drawing the fresh water whenever it is needed, without the labor of carrying it.

"I will tell you, fellow-farmers, we should take better care of our wives. Why, in the community where I live, three farmers have buried their wives within the last six months! And it is my honest opinion that two of them were just worn out with hard work, and neither of them past 50. The fine homes they had helped to build up are saddened by the absence of those mothers."

Educating Farmers

No State has been more active in the education of its farmers in improved dairy methods than the State of Wisconsin. As a result of the education of the people of that State in this direction, the net gain in the manufacture of butter in ten years has been six and a half million dollars, and the net gain in the value of cheese manufactured in that time has been a round million dollars, making a total net gain in ten years for butter and cheese alone of seven and one-half million dollars. And the increase in the value of the dairy cattle has been many millions more, to say nothing of the saving of feed and labor that was formerly thrown away on poor cows that did not pay for their keeping, but were kept at a loss. This shows that the education of the farming classes adds to the wealth of the State, and is a benefit to all the people.

Suggestions for Mating.

Beginners will find in the following suggestions a help in selecting breeding poultry stock: "The male bird should be a model and exhibit the distinctive character of the breed to which he belongs. He should be good-sized, healthy and full of activity, with no constitutional defects. He should have a clear-cut profile, with smooth, glossy plumage and a keen eye. He should have a broad chest and carry himself with a proud, yet graceful air. The females should be chosen to combine good size, pure and even color, strong constitution and symmetry in form. When selecting hens for breeding we should look first for good layers and the most perfect in general appearance, and by this combination we are sure to obtain a superior offspring."

A Good Butter Record.

The cut herewith represents registered Shorthorn cow Sally, the property of the Lyndon Shorthorn Stock Farm, Lyndon, Vt. She has a butter record of 3 pounds 1-3 ounce per day, and transmits her dairy qualities to her offspring, as is shown by her three-year-old heifer's butter record of 17 pounds 11 ounces. During the butter test they were fed four quarts corn cob and oats ground and one pint cottonseed meal once per day. Sally represents an ideal dual purpose cow, great size being combined with good dairy qualities.

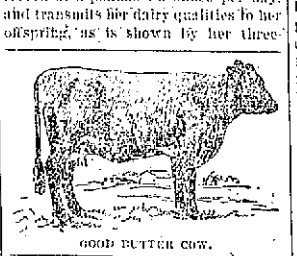

GOOD BUTTER COW.

Condensed Milk.

The amount of condensed milk being made in the United States is assuming large proportions, and yet the field is a most inviting one, with the demand growing in excess of production. The latest figures give about 2,000,000 cases of condensed milk as being manufactured in the United States yearly, more than half of which is consumed at home. The remainder of the output is exported. Japan, China, India and the Sandwich Islands are large consumers of American condensed milk, and the foreign demand is constantly growing.

Thumps.

If the sow gets too fat then the pigs are quite young and they have not become used to exercising, then thumps will be most sure to follow. It can be avoided by driving the pigs about the pen after the dam has left the pen, and if the weather gets so warm so the pigs can go outside the pen, then make them follow the dam. The cause of the thumps is the fat that gathers around the blood-making machinery of the pig, and makes the blood flow slowly, and, of course, the pig gets sluggish, and if not attended to soon dies.

Washing Milk Pans.

It is always important to wash milk pails as soon as possible after their contents are emptied. If left to stand two or three hours, some of the milk dries on the wooden pail, and then the more hot water is put on it the closer it sticks. Always wash milk pails first with cold water to remove the particles of milk, and then scald with hot water to destroy any germs that may remain.

Controlling the Cutworm.

According to Prof. Johnson of the Maryland experimental station, the cutworm may be controlled by the use of poisonous bait made by mixing fifty pounds of wheat bran with two quarts of molasses and one pound of paris green, with water enough to make a thick mash, and distributing it among the plants attacked.

Buggies and Harness.

JOE W. BELL,
8-tf 11 & 13 Columbia St.

THE HOUSEHOLD

How to Prepare Lettuce.

Lettuce should be prepared for the table several hours before serving. Pick it over carefully, discarding imperfect leaves, but leaving the hearts or centers untouched. Wash leaf by leaf, daintily and tenderly, so as not to bruise, and leave in a pan of clear cold water for some little time. About an hour before serving, lay the lettuce gently in a wire salad basket and shake dry as possible, then put the basket in the refrigerator near the ice, but not on it. Cucumbers should be sliced thin several hours before using them, laid in a pan of ice water with pieces of ice laid on top until time to serve. In slicing the cucumbers reject the end pieces, beginning the cutting where the seeds first appear.

A Clothesline Trolley.

The clothes line trolley is a scheme to dispense with the clothes prop. It has been patented by Emma Gilon, of New York City. A wire or rope stretched across the yard acts as a support for the clothes line, the trolley being the connecting link between them. The latter is provided with means for clasping the clothes line, and has a wheel on which it is easily run along the upper rope to any point where it may be placed with the most convenience.

TROLLEY LINE.

Lamp Veil.

The embroma lamp shade is being rapidly superseded by the graceful lamp veil, which adapts itself readily to any kind of lamp or light. These veils are on sale at all the stores, in prices suited to the varying depth of individual purses. They may, however, be readily manufactured at home of materials to match the decorations of the room for which they are intended. They are usually made of silk, gauze or fine grenadines, plain or in patterns, and of about the size of a large silk handkerchief. They may be round or square, having a hole in the center for the lamp chimney and top of the globe. The edges of the veil may be left plain or trimmed with lace ruffles or shirred ribbon.

Children Should Be Helpful.

Never should the mother, through that foolish desire to keep her child as long as possible dependent upon her, or that worse pride which would show itself to be self-sufficient, refuse the proffered help of her child. If she is doing something in which, from the nature of things, he cannot share, let her be careful to substitute some other loving service while declining the one proffered, remembering that love turned away nourishes selfishness and proffered help refused begets idleness. She may have to say, "No, dear, you cannot help me to dress the baby," but she can add, "You may hand mamma the clothes."

Potato Salad.

One quart of chopped potatoes, one small onion. Dressing: Two large eggs, well beaten, six tablespoonfuls of cream, one teaspoonful of salt, six teaspoonfuls of vinegar and a small piece of butter. Put over the fire and cook, stirring constantly until quite thick. Add to the dressing when cool two tablespoonfuls of cream, one-half teaspoonful of celery seed. More vinegar may be needed if potatoes are dry.

Spiced Roast Beef.

Two large tablespoonfuls of butter, four bay leaves, eight cloves, one large onion, sliced; put all in a kettle; when butter is melted add four or five pounds of beef without fat. Sear on all sides, then add about a pint of hot water and let it simmer; add more as it boils away. When done, strain the liquor, then make thickening and add to it. Before serving, slice the meat on a platter and pour the sauce over.

Ginger Snaps.

One cup butter and lard mixed, one-half cup sugar, one cup New Orleans molasses, one teaspoonful soda scalded in one cup hot water, three teaspoonfuls ginger. Beat well and handle lightly. Roll out very thin, cut and bake in a hot oven. Bake on the slide, so that they will brown quickly without raising and be very brittle. This recipe is very fine.

Pineapple Cream.

Three pints of cream, one pint milk, two ripe pineapples thin, scatter sugar over them and let stand three hours. Cut or chop the fruit into the sirup and strain through a bag of coarse lace. Beat gradually into the cream and freeze. Remove a few bits of pineapple and stir in cream when half frozen.

For Frying Fresh Cod.

Slice the fish, not too thin. After removing the skin dry thoroughly. Beat two eggs, then dip first in the egg and then in farina, seasoned with a little salt. Fry in equal parts of lard and butter, which must be hot before using. This recipe is used in the royal family of Germany.

Strawberry Sherbet.

One quart of berries mashed; sprinkle over these one pint of sugar, add the juice of one lemon and a half pint of water in which has been dissolved a tablespoonful of gelatine. Freeze as you would ice cream.

Potato Roses.

Select round instead of long potatoes. After taking off the skins, cut round and round as if paring an apple, until the potatoes are used up. Fry in a kettle of hot fat. Sprinkle salt over them and drain.

Subscribe for THE SENTINEL.

TRY THE SENTINEL "WANTS."

A BOILER DEAL.

BASS WORKS BOOKS TWO BIG ORDERS.

PITTSBURG SMITHIES BUSY

MAY HAVE TO WORK THIRTEEN HOURS PER DAY.

BIG SALE OF ELECTRIC LAMPS

MR. WOOD SECURES THE CONTRACT FROM CHICAGO.

Yesterday was distinctively boiler day at the Bass works, as indicated by the character of the important orders booked there. George T. Ladd, the company's agent in the central states, closed a contract to build five boilers of 150 horse power each, for the Alexandria Paper and Investment company, of Alexandria, Ind., and F. Ruel Baldwin, the company's eastern representative, telegraphed that he had closed a contract to build two immense boilers, the dimensions not being mentioned in the message. The boiler department of the Bass works was short of material for several weeks, on account of the inability of the mills to furnish plates rapidly enough, but the situation has improved and there is little if any trouble in that way now.

RIGHT-OF-WAY SECURED.

The projectors of the line of electric railway which will connect Logansport and Kendallville have secured the right-of-way through villages and country, and now all that remains to be done is to raise the cash to build and equip the road. This the Logansport people believe will not be hard to accomplish. A surveying party is now engaged in running and profiling the line preparatory to capitalizing the enterprise. Beyer brothers, the former owners of Eagle Lake, are foremost in the enterprise, and will invest considerable money in it. The proposed road will pass through Rochester and Warsaw, and when completed will do a passenger and freight business.

NOT A SALOONKEEPER.

C. L. Daseler objects to the manner in which some of the city papers referred to him in connection with accounts of the recent bereavement that has befallen the Rupa family, of which his wife is a member. It was stated that Mr. Daseler was a saloonkeeper. Mr. Daseler never was in the saloon business; neither was any other member of his family. He is employed in the shop clerks office, at the Pittsburg, where he is considered one of the most proficient and trustworthy men.

SMITHIES ARE BUSY.

This morning the Pittsburg blacksmith shop made requisitions for iron an dsteel for 350 cars, the order for which was mentioned in these columns several days ago. The east car shops are in operations eleven hours per day and are crowding the blacksmiths for material. It is quite likely, therefore, that a week hence the smithies will also be working from one to three hours overtime. The blacksmiths are now turning out each day the irons for eight cars and the output may be increased to ten or twelve cars per day.

THE INJURY PERMANENT.

The mental condition of James Woulfe, the young man who was overcome by heat several weeks ago while shoveling coal in the Pittsburg shops, is less favorable than it was a week ago. In fact, so serious is his condition that it is feared softening of the brain has already set in and but little hope of recovery is entertained.

STUDENTS LEAVING.

The close of the college term of Concordia is being followed by the usual exodus of students and increased activity at the depots. Each student possesses a trunk and some of them have two. This addition to the work of the baggagemaster makes that individual hustle. Forty of these big trunks were handled at the south depots this morning.

HAND BURNED.

N. Gindelsbarger, a boilermaker at the Bass works, had one of his hands badly burned yesterday while at his work. The injury will disable him for some time, though no serious results are apprehended.

ITS POPULARITY WANING.

Rome City, one of the most beautiful summer resorts in the state, has ceased to be popular as an excursion point for church and other excursion parties. This was demonstrated yesterday, when the excursion party gotten up by the ladies of Westminster church only numbered sixteen. The management labored hard to make a success of the excursion, but their labors were in vain. The railway company does not cater to this class of business, because the cottagers at the resort complain when there is a big crowd of excursionists taken there. Rome City is distinctively a summer home for Fort Wayne citizens and the railway company does not care to do anything that will detract from the popularity the resort has attained in this direction.

BOUGHT THE BEST.

J. J. Wood, general superintendent of the Fort Wayne Electric works, returned from Chicago last evening, carrying in his pocket a contract for 500 of his new lamps, which will be used in lighting the Windy City. Mr. Wood had with him the sample lamp, which was recently completed, and the first to examine it were the Chicago officials. There were dozens of other lamps there, the manufacturers of which were anxious to secure the contract, but Mr. Wood's lamp possessed features that made it much more serviceable for street lighting than any of the others, hence the contract with the Chicago officials. Among the competitors were the Gregory company, the Western Electric, the General Electric, the Brush, the Jaundice and several other well known companies. One of the good points of the new Wood lamp is that it is capable of being arranged so that the current can be regulated from 1,000 to 2,000 candle power at the will of the person having charge of it. It also possesses the merit of burning more hours without any attention than any other lamp in use. The above order is only the beginning of a big demand for these lamps.

INDUSTRIAL NOTES.

Blacksmith Henry Dryer, of the Pittsburg, is sick.

Fireman O'Brien, of the Nickel Plate, is spending a week at Rome City.

It is said D. B. Caldwell receives $12,000 as general traffic manager of the Lackawanna.

Ben McFerran, of the Pittsburg shop clerk force, is kept from his desk by sickness.

W. Miles is a new name on the pay rolls at the Bass works. He has taken a position in the boiler shop.

Machinist John Walker, of the Wabash shops, will visit in Elkhart, Ind., tomorrow. His parents reside in that city.

Machinist William Jones, of the Wabash shops, went to the Peru hospital this morning. He has been sick for several days.

James Olive will go to Chicago this evening to attend to some private business that will occupy his attention for two or three days.

The Michigan Central, the Wabash and the Nickel Plate have given notice that they would meet the Erie's cut in tourists' rates from Chicago to Boston.

The Wabash boiler shop was closed this morning and the employes turned out to the funeral of the late Mrs. John Monahan, wife of one of the boilermakers.

A. W. Johnston, general superintendent of the Nickel Plate, and some of his officials passed throuh the city at noon today, en route to Chicago. They traveled by special train.

H. Lindeman, who has been sick a week, went to work in Foreman E. Tagtmeyer's department of the Pittsburg shops this morning. He formerly worked in the planing mills.

Foreman Henry Shuster, of the carpenter department of the Pittsburg shops, and F. C. Conrade, of the planing mills, were in the party that left this morning for Cincinnati to attend the Saengerfest.

General Foreman D. J. Timlin, of the Wabash shops, has recovered from an attack of stomach disease. He will leave this evening for St. ouis to spend a few days with his mother, who resides in that city.

Ed. Mennewisch, of the Pittsburg blacksmith shop, is the father of Mrs. Otto F. Boese, the lady who was so painfully burned yesterday on Hough street, and he is off duty today to attend at the bedside of the sufferer.

On account of several free tickets issued to National Education association leaders ticket agents will be deprived of commissions on the sale of these cheap California tickets, as western lines have agreed to pay no commissions on the cheap coast tickets.

Engines 1117 and 1572, from the Buffalo division of the Wabash, are en route here to go into the shops for general repairs. Engine 1050, from the same division, has just left the shops and is today being tested before turning it over to the division for service.

The Grand Trunk strike has been settled. General Manager Hays has agreed that all men who went out will be taken back upon making application, and that officials of the company will, within thirty days, meet a committee of the employes to discuss the demand of the men for an increase in pay.

Indianapolis Journal: "A superintendent of motive power who attended the annual convention of the master mechanics at Old Point Comfort, last week, says there was the usual number of railway supply men present, but they were very independent. Usually, he said, they beg for orders, but railway supply works are now so busy that the master mechanics have to do the begging, and then cannot get orders filled until October."

Charles Blum is able to be out and yesterday called at the Pittsburg shops to see his shopmates. He hopes to be able to resume work in a few days. Mr. Blum passed through a dangerous operation a few weeks ago. It was successfully performed and when he regains strength it is believed he will be in better health than he has enjoyed for some years past.

CEDARVILLE.

The Leo school has closed and the students there from here have returned home.

G. Krumbicle and Miss Lilly Moss were married Sunday. They were serenaded last night.

The sick of this vicinity are all better.

E. Cook and son and Mrs. B. Hollopeter visited the city Saturday.

We had a fine rain here Saturday. The crops are good and the farmers are busy cutting hay.

MISSING THE JUBILEE.

One Woman Who Did Not Know That Peace Had Come.

It was in the midst of the peace jubilee and the editor was the busiest individual in town, but the visitor got in on him, and, what was worse, sat down and showed other signs of remaining, none of which the editor encouraged.

"Excuse me," said the visitor of his own volition, "but can't I ask you an important question?"

"What is it?" responded the editor, without looking up from his work, which is always a sign that anybody ought to understand.

"Ain't this a peace jubilee we're having in this town?"

"It certainly is."

"And a peace jubilee is a celebration of peace, ain't it?"

"Exactly."

"And peace means that war is off, don't it?"

"Of course it does."

"And that the olive branch is hanging low, and that everybody is falling on everybody else's neck, and that everybody is glad the war clouds have rolled by, and that good fellowship is now prevailing everywhere, and that every bosom throbs responsive to the gentle coo of the dove, and that everybody is wearing white wings, and that there won't be any more scraps, and that everybody is kissing and making up; it means that, don't it?"

"Exactly," responded the editor, pleased to discover so comprehensive a knowledge from such an unsuspected quarter.

"I thought so," said the visitor rising. "I'll go back home and tell my wife about it. When I left there an hour ago I don't believe she knew it had happened. Good morning!" And the visitor went out before the editor had time to extend his sympathy.—Washington Star.

Had Served His State.

Benevolent Lady—Poor man! Candidly speaking, you are the worst specimen of the tramp that my eyes ever rested upon.

Tramp—Yes, lady, I guess yer are right. But 'twant ever thus. I remember der time when I didn't drink a drop; when a quid of 'baccer never crossed me lips; when I wurk hard frum sun to sun; when—

Benevolent Lady—Good heavens! When was that?

Tramp—When I was in Joliet.—Chicago News.

PERSONALS.

Carl Browne is preaching from Kansas pulpits.

Lord Salisbury never walks, even the shortest distance, when he can avoid it.

Earl Rosslyn has followed the Earl of Warwick's example and incorporated himself.

Czarina Alix has become a golfer, and will introduce the game at the Russian court.

Admiral Sampson weighs thirty pounds less than he did at the opening of the war with Spain.

Ambassador Choate's son acts as his private secretary. He has been out of college two years.

Three times Sarah Bernhardt has been on the verge of bankruptcy, but friends have come to her rescue.

Paderewski is a farmer and knows a good deal about horticulture, but his specialty is stock, his favorites being hogs.

Queen Wilhelmina will have her nails cut and polished on Fridays only—to save herself from getting a toothache, she says.

Count Cassini, the Russian ambassador to the United States, is a collector of cigaret-holders. He was disappointed at learning that the president did not smoke cigarets.

It is said that the camel can work seven or eight days without drinking. There are lots of men who can drink seven or eight days without working.—Chicago Daily News.

ROME CITY SPECIAL COTTAGERS' TRAIN FOR THE SEASON COMMENCING JUNE 25, 1899.

Leave Fort Wayne:

Sundays—6:30 and 8:30 a. m.

Tuesdays and Thursdays—5:45 p. m.

Returning leave Rome City:

Sundays—9:00 p. m.

Mondays, Wednesdays and Fridays—7:00 a. m.

22-t3-26-eod

Plenty of silk front Negligee Shirts, 77c.
Plenty of 50c Summer Underwear, 33c.
FRIEND'S CLOTHING STORE.
Closing Out Sale.

Society people use Satisfaction Bouquet because it is the best. Try it. For sale by all druggists.

FORETHOUGHT.

Rube Gulew—Ennyone seen any sea serpints aroun' this yer beach this season so fur, Perfessor?

The Clerk—No; why do you ask?

Rube Gulew—Jus' took a couple of drinks of red licker at the tavern up yander an' was a-wonderin' how 'twould affeck me when I got inter the water—that's all.

UPMANN'S
COMPETENCIA
C.U.
TRADE MARK
Extra 5

A TEN-CENT CIGAR for a NICKEL. Smoke one and be Convinced.

QUALITY always the BEST and UNIFORM the Year 'Round.

NO EXPERIMENT. Twelve Millions sold annually.

TRADE SUPPLIED BY
UPMANN & WILCOX, CHICAGO.

THE MARKETS.

CHICAGO GRAIN MARKET.

Chicago, June 28.—Wheat opened today with the advantage on the side of the bulls. Liverpool and Continental markets responded readily to yesterday's advance here. There was altogether too much rain in the wheat country for the good of harvesting operations or of the growing grain, and with these elements of strength to back them, the bulls forced prices at the opening, September starting at 74½@75⅝c, against yesterday's closing price of 74⅜c. Under moderate buying by shorts a slight further advance was recorded, September selling up to 74⅝@74¾c.

Northwest receipts showed considerable falling off, Minneapolis and Duluth reporting 401 cars, against 713 last week and 32 a year ago.

Chicago receipts were 152 cars, 21 of contract grade. Under moderate realizing on the bulge September declined slowly to 74⅛c, but rallied to 74½@74⅝c.

Weekly crop bulletins generally reported the winter wheat of good quality and the yield in some instances better than expected.

Corn was dull and a little easier. Receipts continued heavy, and crop reports were altogether favorable. Elevator people were prominent sellers. Receipts were 810 cars.

September opened at 34½@34⅝c, and eased off to 34⅜c.

Oats were quiet but firm. Offerings were light, and there was some demand from shorts. Receipts were 248 cars. September opened a shade higher at 21¾c and advanced to 21⅞c.

Provisions were dull and firm, following the progress of other markets. Commission houses were fair buyers. Packers sold moderately. September pork opened 7½c higher at $8.45 and eased off to $8.40@8.42½. September lard opened 2½c higher at $5.20 and advanced to $5.22½. September ribs opened 2½c higher at $4.90 and advanced to $4.92½.

CHICAGO CLOSING PRICES.

Chicago, June 28.—Wheat—July, 72¾@72⅞c; Sept., 74½c; Dec., 76¼@76⅜c.

Corn—June, 34½c; July, 34¼c; Sept., 34⅜c; Dec., 33⅜c; May, 35@35⅛c.

Oats—June, 25½c; July, 24⅞c; Sept., 21¾@21⅞c; Dec., 22½c; May, 23⅝@23¾c.

Pork—June, $8.22½; July, $8.22½; Sept., $8.42½@8.45.

Lard—June, $5.07½; July, $5.07½; Sept., $5.22½.

Ribs—June, $4.75; July, $4.75; Sept., $4.90@4.92½.

Flax—Cash N. W., $1.00; S. W., $1.01; July, $1.02; Sept., 98c; Oct., 97c.

CHICAGO LIVE STOCK.

Chicago, June 28.—Estimated receipts of hogs today, 33,000; tomorrow, 30,000; left over, 2,773. Market fully 5c higher.

Mixed and butchers, $3.65@3.87½; good heavy, $3.75@3.85; rough heavy, $3.50@3.65; light, $3.70@3.90.

Cattle—Receipts, 21,000; market shade lower.

Beeves, $4.50@5.60; cows and heifers, $2.00@5.00; stockers and feeders, $3.50@5.00.

DAY ON WALL STREET.

New York, June 28.—The market opened with the lively show of animation and strength. Very heavy blocks of a number of railroads were taken on runing sales, the scale of prices ranging down slightly from the opening.

New York Central, St. Paul, Southern preferred and Atchison preferred show gains of ⅜@½c. Manhattan was up 1½c. The specialties generally were not conspicuous.

First prices were the highest for the general run of active shares, but there were some exceptions, notably American Tobacco, which sold up 2½c. Decided gains were also made in Chicago, Indianapolis and Louisville, New Haven, Chicago Great Western debentures, St. Louis and San Francisco second preferred, and St. Paul and Omaha preferred.

The latter jumped 10 points to $1.80.

The enthusiasm of the bulls increased and there was a steady absorption of leading railroad stocks which carried them higher than for weeks. Special strength in the grangers and southern groups exercised a sustaining effect on the general list. Some stocks, which usually are quiet, brushed into activity and strength, notably Texas and Pacific, Norfolk and Western, Louisville, Illinois Central and some of the low-priced specialties.

Sales of stocks to noon, 294,514 shares.

Higher prices prevailed for the leading bonds.

The rise in the industrials did not avail to hold the railroads, a reaction to 1½c in New York Central, 2½c in Northwestern, and 2¾c in Omaha. When they yielded the industrials dropped back, Continental Tobacco losing about 2c, Metropolitan 2¾c, and Manhattan, Sugar, Brooklyn Transit and American Tobacco a point each.

Manhattan was bid up to better than previous highest price, making the closing generally firm, but most of the railroads showed gains, and a number of industrials showed losses.

THE MONEY MARKET.

New York, June 28.—Money on call firm at 2¾ per cent; prime mercantile paper, 3@3½ per cent; sterling exchange steady with actual business in bankers' bills at $4.87¾ for demand and at $4.85½@4.85¾ for 60 days; posted rates, $4.86½@4.87 and $4.88½@4.89; commercial bills, $4.85¼; silver certificates, 60½@62c; bar silver, 60¼c; Mexican dollars, 48½c.

GOVERNMENT BONDS.

New York, June 28.—Government bonds steady:

2s registered	100⅝
3s registered	108½
3s coupon	108¾
New 4s registered	129½
New 4s coupon	129½
Old 4s registerd	112¼
Old 4s coupon	113⅛
5s registered	112¼
5s coupon	112¼

NEW YORK PRODUCE.

New York, June 28.—Butter—Receipts, 9,110 pkgs; firm; western creamery, 15½@18½c; factory, 12@14c.

Cheese—Receipts, 4,013 pkgs; quiet; large white, 8⅛c; small white, 8⅛c; large colored, 8½c; small colored, 8½c.

Eggs—Receipts, 8,913 pkgs; firm; western, 14½@15c; southern, 9@11c.

Sugar—Raw, barely steady; fair refining, 4 1-16c; centrifugal, 96 test, 4 9-16c; molasses sugar, 4c.

Refined, low; crushed, 6c; powdered, 5⅝c; granulated, 5½c.

Coffee—Dull and nominal.

FORT WAYNE MARKETS.

(Corrected Weekly by S. Bash & Co.)

Fort Wayne, June 28.—Flour—Spring Wheat, $4.40@4.60; winter, per bbl., $4.00@4.25; second class, $2.00@2.25; Graham, per sack, 30c

Wheat—79c.

Corn Meal—$1.00 cwt.

Corn Meal, Sifted—$1.25 cwt.

Oats—25@26c.

Rye—53@55c.

Corn—28@30c.

Oil Meal—$1.25.

Flax Seed—$1.00@1.15.

Timothy Seed—$1.00@1.25.

Clover Seed—$3.25@3.50.

Wool, Unwashed—15@19c lb.

Wool, Washed—22@24c lb.

Hides—Green, 8c; salted, 9c.

Calf Hides—Green, 10c lb.

Calf Hides—Salted, 11c lb.

Tallow—3½@4c lb.

Rags—75c per 100 lbs.

Butter—10@12c.

Best Jar Butter—10c.

Lard—4½@5c.

Eggs—12½@13c.

Chickens—7@8c.

Honey—13@15c.

Potatoes—40c.

Onions—New, $1.00.

Cabbage—40c doz.

Beeswax—20@23c.

Feathers—Live geese, 40@45c.

Bran—Ton, $15.50.

Hay—Timothy, $7.50@8.00.

Hay—Clover, $6.00@7.00.

Shorts—$15.00.

Middling—Ton, $15.00.

Pork—On foot, $3.50@3.60.

Pork—Dressed, $4.50@4.60.

Dressed Beef—Forequarters, 0@6½c.

WABASH EXCURSIONS.

CHRISTIAN ENDEAVOR (Y. P. S. C. E.), Detroit, Mich., $4.11 round trip. Tickets on sale July 3-4-5-6, good to return until July 15th, and by special arrangement until August 15th. This rate applies via either rail or steamer from Toledo.

NATIONAL EDUCATIONAL ASSOCIATION, Los Angeles, Cal., $68.00 round trip, permitting variable routes. Tickets on sale June 25 to July 8, good to return until September 4th.

HOMESEEKERS' EXCURSIONS WEST, first and third Tuesdays of each month, at rate of one fare plus $2.00 for round trip. Return limit twenty-one days.

TOLEDO and PUT-IN-BAY, every Sunda. Toledo, $1.00; Put-in-Bay, $1.60 round trip.

AROUND THE GREAT LAKES. Tickets now on sale to Mackinac Island, Cleveland, Buffalo, Chicago, Duluth and many other points. Round trip rate to Mackinac Island via Toledo and D. & C. steamers, only $11.30. No dust, no smoke, no cinders, a delightful outing.

Telephone No. 8. 10tf

Put a little Satisfaction Bouquet on your hat and you can smell the sweet perfume for six months. Try it. For sale by all druggists.

PARKER'S HAIR BALSAM
Cleanses and beautifies the hair. Promotes a luxuriant growth. Never Fails to Restore Gray Hair to its Youthful Color. Cures scalp diseases & hair falling. 50c. and $1.00 at Druggists

Pabst Malt Extract
The Best Tonic

Causes sweet sleep, restores faded looks, lightens weary minds and builds up the body. It braces; it gives you vim and bounce.

TOOL DRESSING.

We make a specialty of dressing tools for stone cutters, plumbers, machinists and tinsmiths. All kinds of tools made to order. Die making and dressing on short notice.

ROBERT WILLIAMSON,
21-d&w-tf 37 Pearl Street.

YOUNG WOMEN,
take your meals at the
Y. W. C. A.,
51 West Berry Street.
Strangers in the city referred to good boarding places. Meals served on the European plan at reasonable rates. Dinner, 11:30—1:30. Supper, 5:30—6:40.

DR. E. L. SIVER,
—Has moved his office to—
81 CALHOUN STREET, above GERMAN BOOK & NEWS CO.,
Practice limited to EAR, NOSE & THROAT. Office hours 10 to 4. Open Wed. and Sat. evenings 7 to 8. 'Phone 1247 Main.

BUSINESS DIRECTORY

UNDERTAKER.

ROBERT KLAEHN,
39 West Main.
UNDERTAKER.
LICENED EMBALMER.
Telephones 1258 and 228 Main.
Office open day and night.

DRUGGISTS.

GROSS & PELLENS,
DRUGGISTS,
Corner Calhoun and Wayne Streets. Phone

BANKS.

HAMILTON NATIONAL BANK.
Capital $200,000. Surplus $125,000.
The Hamilton National Bank will pay interest at the rate of four (4) per cent per annum on certificates of deposit if left four months.
President—Charles McCulloch.
Cashier—John Mohr, Jr.

Capital $350,000. Surplus $140,000.
THE OLD NATIONAL BANK
S. W. Cor. Calhoun and Berry Sts.
Stephen S. Bond, President.
Oliver P. Morgan, Vice-President.
Jared D. Bond, Cashier.
James C. Woodworth, Asst. Cashier.

White National Bank,
Corner Wayne and Clinton Sts.
CAPITAL $200,000.
SURPLUS $60,000.
Safe deposit boxes for rent.

DENTIST.

DR. McALISTER,
EXPERT DENTIST,
Fills teeth without pain. Rooms, 19-20 Pixley-Long Block. Graduate University of Michigan.

INSURANCE.

D. C. FISHER.
Insurance, Real Estate, Loans.
No. 22 East Berry street,
Fort Wayne, Indiana

LAWYER,
ABSTRACTOR OF TITLES,
INSURANCE,
Collection and Loan Agent.
JAMES E. GRAHAM,
Room 16, Bank Block, Fort Wayne, Ind.
Stenographer and Notary Public in Office.

PHYSICIANS.

DR. B. GARD—To ladies' suffering from ailments peculiar to their sex, may consult me free of charge at my office 12 W. Wayne street. Telephone 343.

Remember the Name!
Indiana Medical & Surgical Institute
For the Successful Treatment of All Chronic and Private Diseases of Both Sexes.
DR. J. W. TOUNGE,
DR. W. R. MAYO,
No. 10 West Wayne Street.

Summer Vacation Shirt Sale.

Here are some extra values. The shirts in this sale are as good as any $1.25 shirts you will find anywhere around.

AT 88 CENTS EACH

We shall sell an unusually fine Woven Madras Cloth Shirt, perfect fitting, twenty different patterns to select from, detached cuffs.

This offer of ready shirt-waists at this price will keep the counters busy the live-long day. There's an abundant supply.

Buckles.

Belt Buckles are wonderfully popular, they are very ornamental. Here are some new ones for your seeing.

Cut Steel Buckles, for different shapes.

Enameled Buckles, large variety, 20c, 25c, 33c, 50c to $2.50.

Cut Steel and Enameled Buckles, 25c, 30c, 35c, 50c and $2.00 each.

Black Buckles in plain and fancy designs, 25c, 33c and 50c.

Imported Jet Belts, Buckles to match attached, 50c, 75c, $1.00 to $3.00.

Japanese Fans.

The clever little Japs make effective and dainty Fans at very little cost. Here are some of them: Pretty Folding Fans, be, 8c, 10c and 15c each.

Pretty Folding Fans, decorations in Gold and Silver, 20c and 25c each.

Japanese Folding Fans, decorated, carved sticks, 50c each.

Linens.

The careful housekeeper uses commoner linens during fruit season. Here are some good and low-priced:

64-inch Bleached Cloth, 50c yd.
8-4 Pattern Cloths, $1.35 each.
10-4 Pattern Cloths, $1.75 each.
12-4 Pattern Cloths, $2.00 each.
All at ¼ less than their value.
Napkins to match, ¾ size, $1.80 a dozen.

STOCKINGS FOR WOMEN AND CHILDREN.

Here are some Stockings for children, 1,200 pairs, going on sale today at half-price. At 13c a pair, 2 pairs for 25c.

Children's Seamless Fast Black Stockings, too, at a very special low price.

Ladies' Plain Black Stockings, plain and unbleached foot, real Maco yarn, seamless, extra length, 13c a pair, 3 pairs for 25c. Value 19c a pair.

Rurode Dry Goods Co.

Negligee Shirts!

EXCLUSIVE STYLES

GET the right kind from Sam, Pete & Max. We show the Largest and Best line of Negligee Shirts in the city; all kinds, all prices from 50c. to $3.00. Manhattan Negligee Shirts and other first-class makes. See the beauties we show in pleated silk fronts, the kind that are right and will stand laundering. No one else here has them. Pleated Madras and ventilated Madras pleat shown only by us. Those sure silk all over shirts, made by the Manhattan people and sold only by Sam, Pete & Max. Lots of other kinds, too, that are right. The styles we show are exclusive and are to be found no where else in Fort Wayne. We have the call on Negligee Shirts this season, because we have the swellest stuff at the price of the ordinary.

Bat End Ties, the correct thing for Negligee Shirts.

See the Blue Serge Coat and Vest we sell at $5.00; It's the best *in* town.

Sam, Pete & Max

The Evening Sentinel.

WEDNESDAY, JUNE 28, 1899.

OUR TELEPHONES.

Business Office - - - - - - - 173
Editorial Rooms - - - - - - 650

THE WEATHER.

Chicago, June 28.—For Indiana—Generally fair tonight and Thursday; cooler tonight; brisk west to northwest winds, diminishing Thursday.

LOCAL NEWS.

FloydIvely is visiting friends in Columbia City.

Henry Stemke left for Milwaukee on a week's visit with friends.

There will be a regular meeting of Fort Wayne ruling G. E. F. M. C., this evening.

Meyer Wolfson sues the Wabash railway company to recover $300 damages. F. V. Emrick is attorney.

Dr. C. L. Blue, of Tocsin, Ind., is in the city and attended the meeting of the medical association at the park yesterday.

C. E. Briant has sued Isadore A. Briant and others for partition of real estate. Vesey & Heaton are the attorneys for the plaintiff.

The Sewing society of St. John's Reformed church will meet tomorrow afternoon at the home of Mrs. Henry Lapp, No. 52 West Williams street.

On account of the rain the social which was to have been given at Swinney park this evening by the Ladies' society of the B. of L. F. has been postponed.

John F. Vordermark, the letter carrier, has received a promotion from the third to the second class. The advance carries with it an increase of salary from $900 to $950 per year.

Justice France presided at police court this morning and assessed a fine and costs against Pearl Jones for street walking and against her escort, an Armenian, for associating with her. The couple paid.

John S. Clippinger, of Pueblo, Col., arrived in the city last evening for a brief visit with friends. Mr. Clippinger was formerly a resident of Fort Wayne, but is now engaged in the practice of law in the Colorado city.

At Plymouth church this evening at 8 o'clock will be held a service of special interest to all members. Those desiring to become members may meet the pastor and deacons at 7:30 and the sermon at 8 o'clock will be preparatory to the communion service of next Sunday morning.

The policemen will take a big crowd with them to Rome City tomorrow. Hundreds of tickets have been sold and the coppers promise everybody who goes a fine time. There will be entertainments galore and so varied that any person can find something to his or her tastes. The "bobbies" deserve a big crowd.

The College Place Improvement company filed articles of association with County Recorder Reichelsdorfer Tuesday. The capital stock is $30,000, divided into 600 shares of $50 each. The purpose of the company is to purchase, sell and plat lands. The directors are G. W. Pixley, C. S. Bash, J. W. Bell, W. E. Mossman, Allen Zollner, D. N. Foster and Frank Aikenman.

Mayor Schrier did not accompany the balance of the delegates to the Cincinnati saengerfest at an early hour this morning. The mayor was to leave with them at 3:40 and sat up until 2:30 awaiting the arrival of the cab. He called up by telephone about four o'clock and was told that the coloman had forgotten him. He left on the noon train to join the friends who had preceded him.

Mrs. Louis Diether was painfully injured in a bicycle accident on Monday evening. In company with a party of friends she was returning from a lawn social at Henry McMacken's farm on the Goshen road, and while on the hill a short distance from town she fell from the wheel, severely spraining her arm. A carriage was procured from Mr. McMacken's farm and the lady was removed to her home.

Drs. Mason, Shryock, Mungen, McCurdy and Miss Nellie French are in Terre Haute attending the annual convention of the Indiana State Dental association. Dr. Mason is secretary of the state board of examiners. At this meeting steps will be taken to enforce the dental law, which went into effect on the 1st of May, which requires dentists to have a license in the county in which they practice. The meeting has been in session two days and closes tomorrow.

BLACKBERRIES, RASPBERRIES, WHORTLEBERRIES, CURRANTS AND GOOSEBERRIES.

Lawton Blackberries, 12c quart.
Red Raspberries, 6c pint box.
Indiana Whortleberries, 8c quart.
Mountain Whortleberries, 10c qut.
Red Currants, 5c quart.
Cherry Currants, 5c quart.
Kentucky Red Plums, 6c quart.
Georgia Watermelons, 25c each.
California Fruits of all kinds.

WHITE FRUIT HOUSE.

Don't buy your trunk until you have seen the new line at Patterson's.

NAYSVILLE AND VICINITY.

The funeral of young Cornelius Spindler, who was killed by the caving bank in Wilbur's gravel pit in Milan township, was held at Barnett Wednesday, the 21st inst. Rev. Hushiser, the pastor, officiating. The interment took place at Bowers' cemetery. The boy was held in high esteem, as evidenced by the large number present and following the remains to the cemetery. Tears of sympathy flowed freely in every part of the house during the progress of the service, which was highly appropriate to the occasion. He was a member of the Sabbath school of that chapel and had taken an active part in the children's day services the Sunday evening previous.

A large company of ladies gathered at the home of Mrs. Josie Reichelderfer last Wednesday to celebrate her birthday anniversary. An orchestra had been invited to enliven the occasion and render music such as stirs the very "soles" of some people and—well, it will scarcely be said there was a dance, but it came suspiciously near it. The usual supper was served and an enjoyable time had.

Orpha Hollopeter spent a few days the latter part of the week with Florence Cummins, her cousin.

John Carrington and family stopped in the village Saturday, en route to Hicksville, Ohio, to visit relatives. His son, Seth, will spend a short while with friends here.

James Nusbaumsen, who had an operation performed on his eye for cataract, has lost the use of it entirely. The other one is weak, but it is hoped it will grow stronger.

The garments lost by Mrs. Blanche Reichelderfer and D. D. Boston and wife, on the Fort Wayne road Thursday evening, have been located at Goeglein's grocery.

Miss Effie Chorpening, a delegate to the Geneva Epworth League convention, arrived home Saturday evening and reports a splendid session of that body. Miss Frances Carrington, her associate, will remain in the city a few days.

C. C. Grubb will assume control of the mail route between here and the city Saturday, July 1st.

Edward Swift, the retiring contractor, contemplates moving to Fort Wayne, as he has a situation in prospect there.

A large gathering of the Zeis family took place last Sunday at the home of S. S. Zeis, of this place. Some forty persons from Tiffin, Ohio, and vicinity were present, arriving about 6 o'clock in the morning and departing about 4 o'clock in the afternoon. They came by special car to Fort Wayne.

The burial services over the remains of Mrs. Sarah Stopher, who died at her home in the city Friday last, took place in the old cemetery of this place in the presence of a large company of early friends and acquaintances at about 5 o'clock p. m. Rev. Fisher, pastor of the M. P. church, of which she was formerly a member, officiated.

Miss Ida Kerns, of the city, is visiting relatives at this place.

$2.50 ladies' sailors at $1.88 at Patterson's.

BERRIES, WATERMELONS, AND NEW POTATOES ARE CHEAP AT THE GREATEST.

Black Raspberries, 7c quart, $1.00 case, 16 quarts.
Red Raspberries, 12½c quart, $1.00 case 16 quarts.
Lawton Blackberries, 10c quart, $1.50 case 16 quarts.
Ripe Currants, 6c qut, 90c case 16 quts.
Michigan Cherries, 8c qut, $1.25 case 16 quts.
Wild Goose Plums, 6c qut, $1.25 case 16 quts.
Gem Melons, 8c and 10c each.
Large Watermelons, 25c each.
Large New Potatoes, 75c bushel.
All kinds Fresh Vegetables.

THE GREATEST GROCERY.

TOURIST EXCURSIONS.

From June 24th to July 10th, inclusive, the Nickel Plate road will sell Special Tourist Tickets to Denver, Colorado Springs, Pueblo and Utah points.

Through Palace Sleepers and unexcelled dining car service via the Nickel Plate road. Special low rates. Ask Agents Nickel Plate road for particulars.

23-d14t-w2t

World's Volcano List.

There are 672 known volcanoes in the world, of which 270 are active; 80 in America, 21 in Asia, 20 in Africa, Java has 100, of which 28 are active. In New Zealand, within a range of 127 miles, there are 63, ranging from 196 feet to 900 feet in height.

Women Unknown There.

There is a monastery at St. Honorat, on an island near Cannes, France, which has existed since the fourth century. During the fourteen centuries since it was built no woman has ever been allowed to enter its walls.

Came Back at Him.

Greedy George (to farmer's wife, who supplies him with butter)—This pun' o' butter is owr light, mudewife. Gudewife (flaunting it)—Ay, I weighed it wi' the pun' o' sugar I gat frae ye yesterdeen. Tit-Bits.

Judge Taylor leaves this evening for Ann Arbor, Mich., upon important legal business.

Luther Holbrook has commenced suit for $500 damages against Robert C. Lyman and Samuel Bricker. The suit grows out of possession of real estate.

C. J. ULMER

Got $10 at Patterson's for ticket A 52,305.

Plenty of silk front Negligee Shirts, 77c.
Plenty of 50c Summer Underwear, 33c.
FRIEND'S CLOTHING STORE.
Closing Out Sale.

FIRE WORKS.

Largest assortment in the city at C. H. Miller's gun store, now located at 15 Harrison street. 27t1

ICE CREAM SOCIAL.

Given by the Knights of the Golden Eagle at Swinney park Thursday evening, June 29th. A cordial invitation given to all. Bicycles checked free of charge. 27-2t

Money to loan at 6 per cent. on good first mortgage security.
17eodtf Pfeiffer, Bass Block.

MONEY TO LOAN

At 5 per cent. on good mortgage security. Apply at law office of Vesey & Heaton. 30tf

NOTICE OF DISSOLUTION.

The hardware firm of Kohlinger Brothers has dissolved, Mr. G. A. Kohlinger retiring. The business will be continued by Mr. H. G. Kohlinger. All parties owing said firm will settle with Mr. H. G. Kohlinger.

H. G. KOHLINGER.
24-3t G. A. KOHLINGER.

MONEY TO LOAN

ON REAL ESTATE OR PERSONAL SECURITY. C. F. PFEIFFER, ROOMS 9-7, BASS BLOCK. 2tf

FOR SALE.

At reasonable prices, household furniture of all kinds, at
22 EAST BUTLER ST.

LOANS TO Salaried People

Holding permanent positions with responsible concern, on their own name.

ROOM 3, Arcade, Upstairs.

Effective Selling.

Tomorrow and all this week will bring forth crisp, fresh bargains in our Millinery Department.

Remember everything is new; nothing but what is this season's goods. You have the choice of the entire stock at half-price and less.

Trimmed Hats.

A gathering of some of the prettiest new things brought out this season; fancy straw shapes, in various new colorings; trimmings of Chiffon Flowers, Wings, Ornaments and Fancy Ribbons. Have been ready sellers at $6.00 to $7.50.

Our price is now fixed at $2.98.

New Jaunty Sailors

and Walking Hats in the Rough and Ready Straws and Jap Rough Braids, at 19c, 39c and 48c.

Nowhere will you find such an assortment of Flowers; a recent purchase of a big lot at our own price enables us to offer them at one-half of the wholesalers' prices. There are French flowers in the lot worth up to $5.00 each. Your choice from 15c to $1.50.

Shapes.

$1.25 and $1.48 shapes now 48c.

Abdill & Taft,

54 CALHOUN ST.

The Boston Store.

Special Bargains this Week.

ALL PARASOLS ARE TO BE SOLD AT COST THIS WEEK.
A LINE OF SUN UMBRELLAS AT $1.00; WORTH $1.35.
A NEW LINE OF COLORED UMBRELLAS AT $1.50; WORTH $2.00.
WE ARE OFFERING MANY NEW STYLES IN ORGANDIES AND DIMITY AT SPECIAL LOW PRICES THIS WEEK.
A NEW LINE IN LADIES' WHITE AND COLORED WAISTS AT SPECIAL LOW PRICES THIS WEEK.
A LINE OF CHILDREN'S HOSE IN ALL SIZES AT 10c; WORTH 15 CENTS.
Special low prices on all Summer Underwear.
Special bargains in Ribbons and Laces this week.
Special bargains in Lace Curtains this week.
A line of Bed Spreads at 79c; reduced from $1.00.
A line of Bed Spreads at 95c; reduced from $1.25.
A line of Gents' Colored Percale Shirts at 39c; reduced from 50c.
A line of Gents' White Shirts at 37½c; worth 50c.
Do your trading at the Boston Store, as we have many special bargains to offer this week.

WM. HAHN & CO.,
THE BOSTON STORE.

GOLDEN, THE HATTER.

Keep Cool!

and buy your soft shirts of us. We have them in all Silk, Oxford, Silk Fronts, Madras and P. K.'s; also the largest line to choose from for 50c, $1.00, $1.25, $1.50 up to the finest.

You surely want summer underwear. Why not buy of us? We give you better quality than you can get elsewhere, save you money, show you a larger line and more colors to select from for 25c, 50c, $1.00, $1.25 up to the very finest.

The largest and best assortment of Men's, Ladies' and Children's Straw Hats are found at

GOLDEN, THE HATTER,
OPP. FRUIT HOUSE. 90 CALHOUN.

DR. BULSON

Announces the removal of his office to his Residence .....
55 W. WAYNE STREET.
Practice limited to diseases of the EYE, EAR, NOSE AND THROAT.
Hours 10 to 4. Telephone 473, Main

EBERSOLE PIANOS .....

Have no equal in tone.

FRANK B. LONG,
110 Calhoun St.

Only a Few More Days Of Our

Great Removal Sale

Take advantage of the Great Bargains we are offering in .....

Men's Hats and Furnishing Goods.

See the Special Line of Wayne Knit Hose.

Former Price 25c; now 14c.
Former Price 35c; now 24c.

WM. MEYER & BRO.
80 and 80½ Calhoun St.

MONEY!

Can be saved to nobodies advantage than by placing it with the ALLEN COUNTY LOAN AND SAVINGS ASSOCIATION.
32 East Berry Street.
Any number of shares can be taken at any time. Six per cent. interest is paid on all classes of stock. No fees to investors. Money to Loan for any Purpose.

MONEY TO LOAN

At 4½ and 5 per cent. on centrally located property.
DREIBELBISS' ABSTRACT OFFICE, 25 Court St.

DR. S. H. HAVICE,

PRACTICE LIMITED TO
Eye, Ear, Nose and Throat.
Office Hours—8:30 to 12 m. and from 2 to 4 p. m.
26 W. Wayne St. Fort Wayne, Ind.

Seasonable Goods.

BUG POISONS
Paris Green, Hellebor, Insect Powder, Insechlol, Boston Bouncer, Slug Shot and London Purple.

Freese & Ranke,
Drugs, 88 Calhoun St.

PRICE $31.50 to $50.00.

IF DEFECTIVE PARTS ARE FOUND IN THE MANSON BICYCLE WE WILL REPLACE THEM AND PAY ALL EXPRESS CHARGES

Manson "Swell" 3-crown, $45 to $50; Manson Roadster, Fauber hanger, $31.50 to $35. Big lot of cheap wheels to close at from $15 to $20. Hartford, M. & W., or Vim tires, second-hand, $5 to $10.00. Easy payments or big cash discount.

BROSIOUS & BROSIOUS, 21 Clinton St.